SOUTHERNER

The 1976 Southerner

VOL. XL

IT ALL STARTS

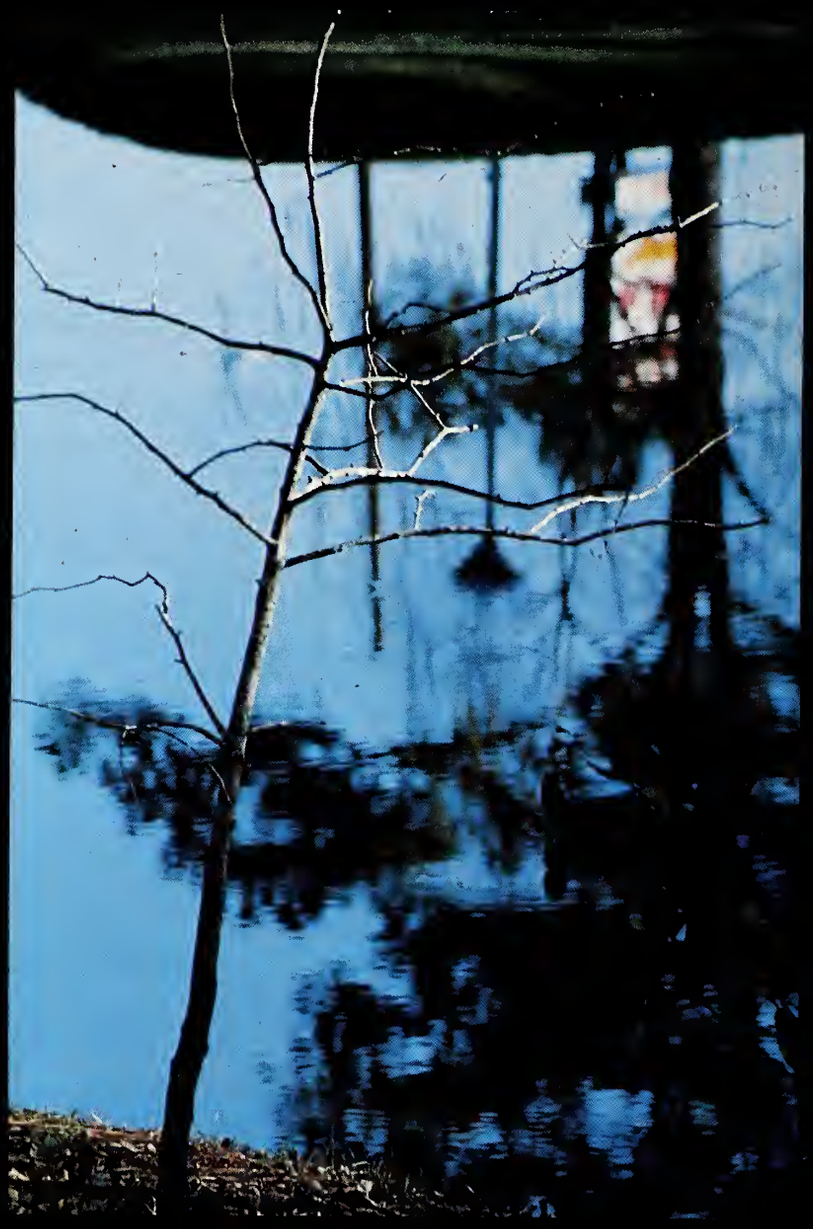

WITH ONE PERSON

THEN ANOTHER PERSON COMES ALONG

THE TWO BECOME CLOSE

THE TWO BECOME AS ONE.

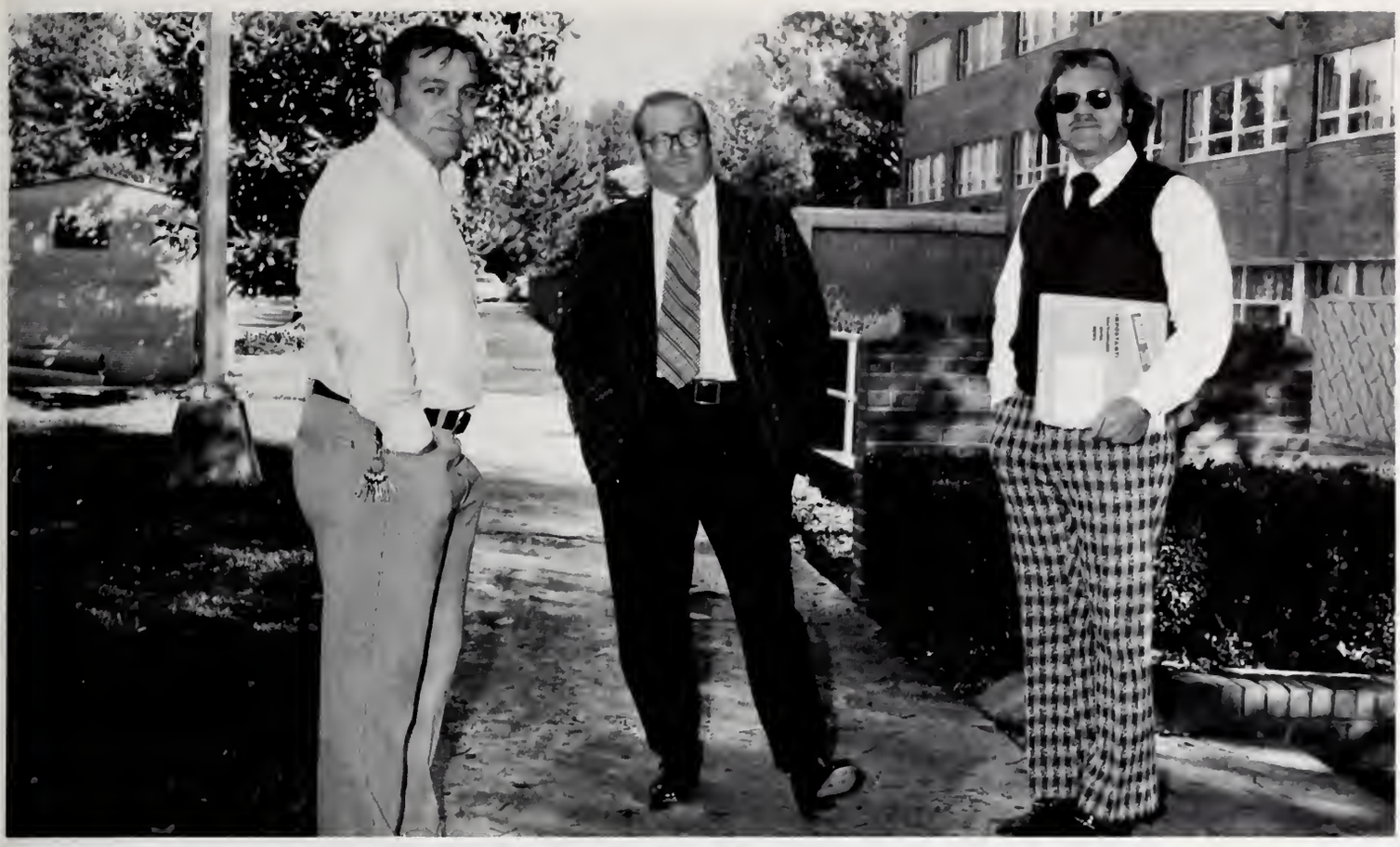

A THIRD PERSON COMES ALONG

AND A FOURTH.

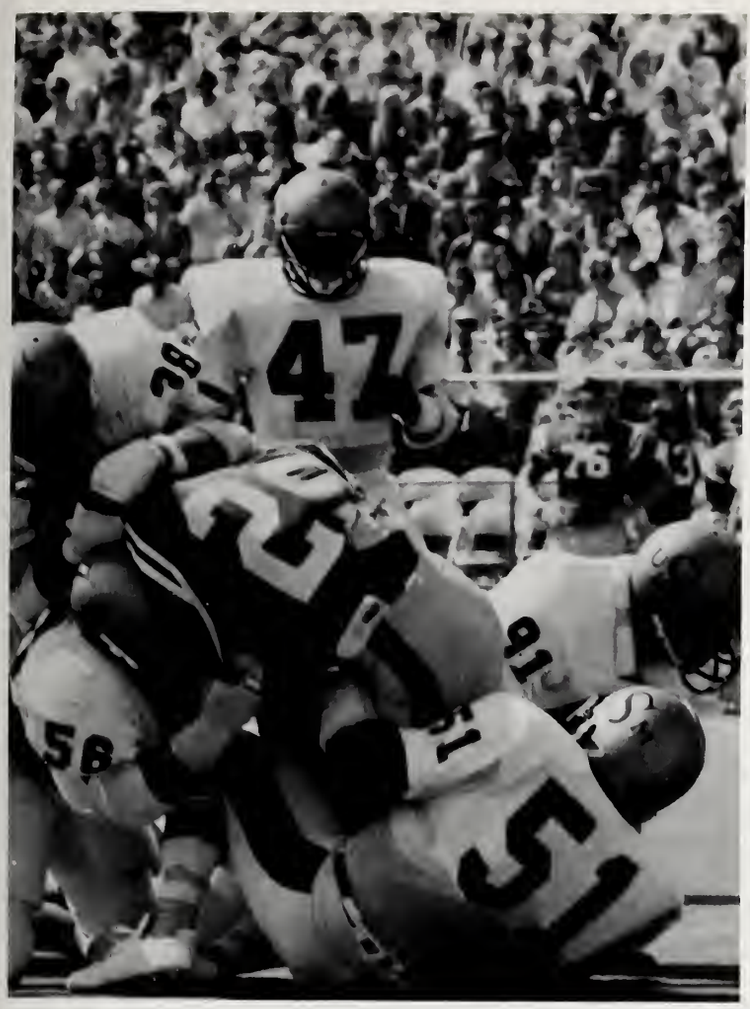

SOON, THERE IS A MULTITUDE

LAUGHING, LIVING

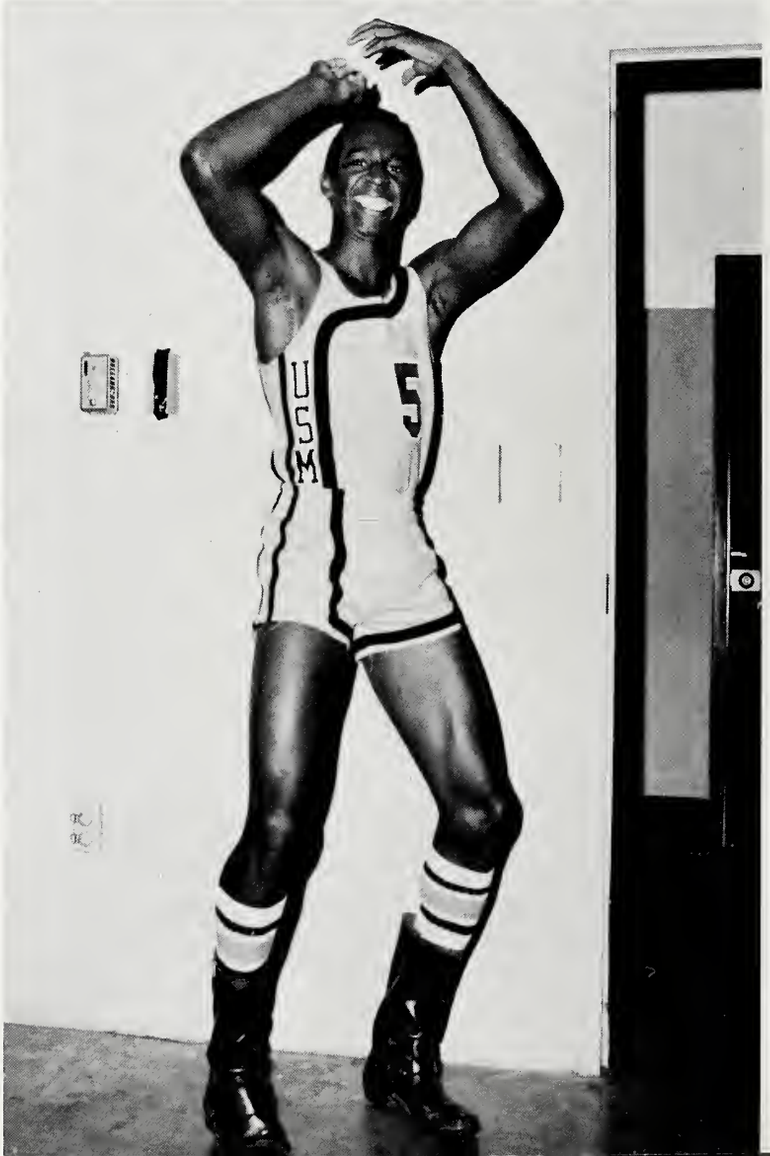

CARING, SHARING

40

AND IT ALL STARTED–

WITH ONE PERSON.

TABLE OF CONTENTS

THE PEOPLE: WHAT THEY DO

ACTIVITIES 17

FEATURES 48

SPORTS 80

THE PEOPLE: WHO THEY ARE

ADMINISTRATION 113

SCHOOLS AND COLLEGES 134

GREEKS 168

ORGANIZATIONS 214

CLASSES 264

THE PEOPLE:
WHAT THEY DO

KT
KD
KT

23

Activities

SOUTHERN'S OWN MS. MISSISSIPPI:

MOLLIE MAGEE

NO, NO, NANNETTE!!

WEST SIDE STORY

JERRY JEFF WALKER ENTERTAINS

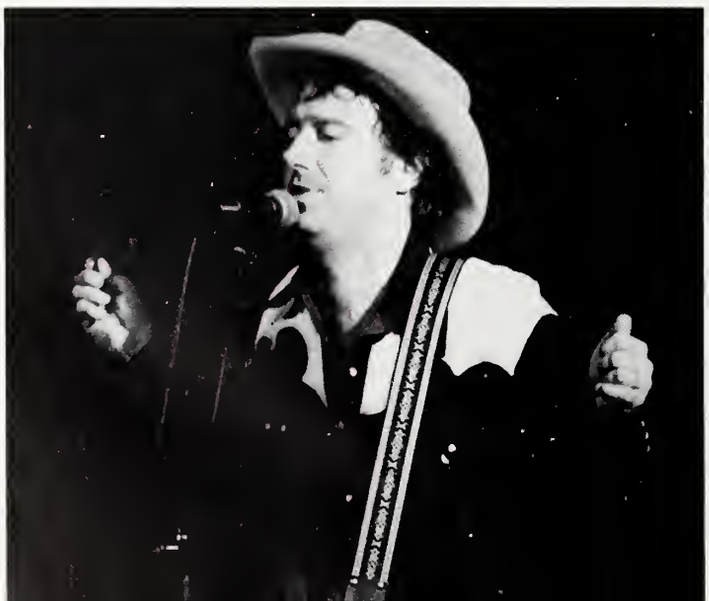

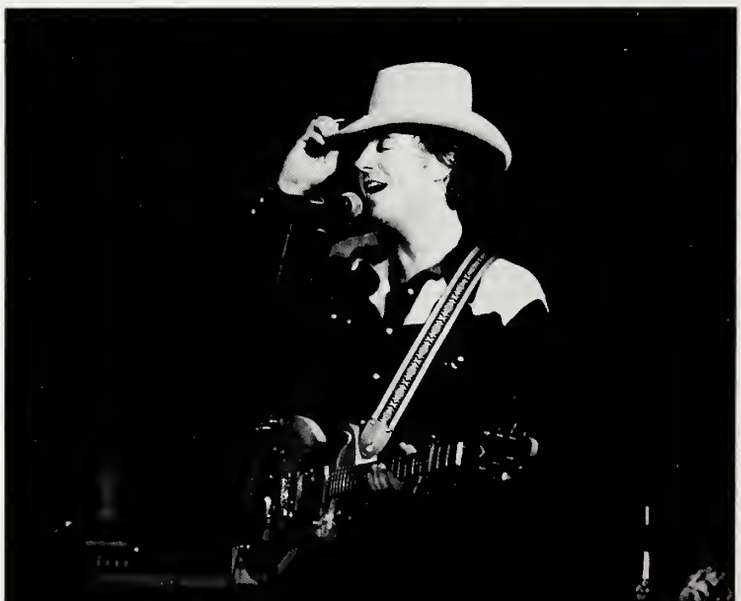

THE JAZZ LAB BAND PERFORMS

The Jazz Lab Band gets into some heavy jazz rock that you can relax by or pop your fingers to.

SADIE HAWKINS DOES IT AGAIN!!

We danced, mingled, and had a "good" time.

Women's Lib "once again" takes over as the girls ask the guys to party.

INTERNATIONAL NIGHT

Do you want to learn more about the eating habits of foreign countries? Then let's all get together and go to the University Commons to enjoy the foreign delicacies prepared on International Night.

STUDENT UNION GAMEROOM

What is a gameroom?
A place to socialize; meet old friends, make new ones; participate in healthy competition; develop sportsmanship; but most of all, have a GOOD TIME!

ELECTION '75

Getting Involved:
As citizens become more aware of their privilege to vote, elections are gaining more and more attention in the campus as well as the state elections. Candidates for offices campaigned and offered solutions for improving our state and University by working together for progress. Together, We Can Make It Happen.

THE TAMING OF THE SHREW

SOUTHERN EXPOSURE GETS IT ON

Southern Exposure puts on a show that makes everyone want to join in. Their vibrating beats and melodious voices blend together to produce a show that is just too good to miss.

BOTTOM AND COMPANY:

HERE FOR THE PARTY

Bottom and Company were here for the party. It was their first performance and they really had it together. When they played their hit tune, "Here for the Party", it was just the way we like it. This fantastic group puts on a show that enraptures the audience and makes you want to clap your hands and pat your feet. Bottom and Company is well on the path to superstardom and success.

THE SPINNERS: ONE OF A KIND

The Spinners are one of a kind. They produce beautiful, tantalizing sounds that people hum, tap their feet to, clap their hands, and enjoy listening to. Their super entertainers that know what's happening in music and how to relate it to the audience. As long as people continue to love good music, they'll have the Spinners around to enjoy.

ASB ELECTIONS

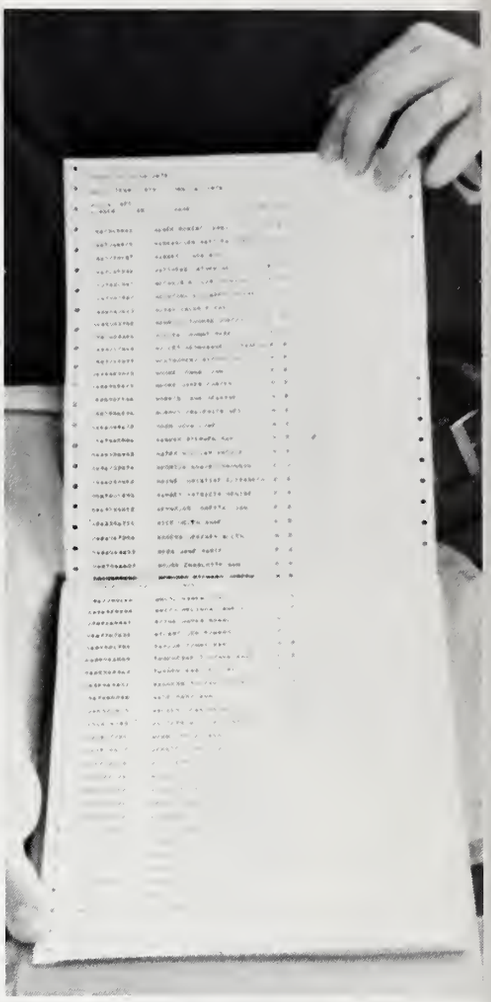

STUDENT
ACTIVITIES
SUGGESTION
BOX

ΑΦΩ

DOIN' TIME IN HATTIESBURG

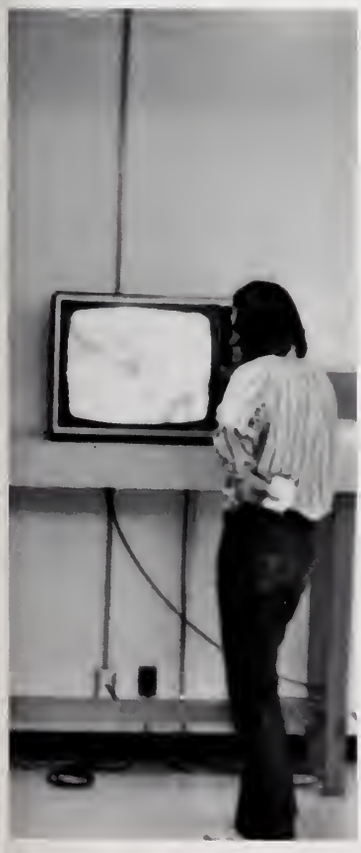

"Hey Lou, whattaya say we go check out the night life?"
"The what?"
"Hardy Street, Maybe we can get a beer and stumble onto a bee-yutiful female-girl-of-the-opposite-sex."
"Okay, I know this Physics stuff anyway. Let's go—your car or mine?"
"How about yours—mine's sick again. •c#%$c• Volkswagen!"
"I keep tellin' Ya—Ya gotta get a 12 year old B-flat Mustang!"
"Yeah, and I hope your crankshaft . . ."

Western
Sizzlin
STEAK HOUSE

Mr ED'S
PIZZA
Sizzlin

"Whattaya say we just get a cuppa Sambo's, Chuck?"
"C'mon, Lou—Let's look around some first."
"There ain't #&c% goin' on, man!"
"Even Moby's is empty . . ."

"Must be having an apathy rally, jeez!"
"Whip the car around; LET'S GO CHECK OUT THE TOWN!"
"Jeez, what is this?"
"Iambic desperation, I think."

"Well, whattaya think about this one, Lou?"
"I think I'm gonna be *sick*, that's what! Did you see how that honey was hangin' all over that shaved ape?"
"She obviously doesn't recognize polish, class and soo-avity when she see it."
"Yeah. To know me is to get used to me. What's on at the movie theatres, Chuck?"
"I dunno—forgot to look in the Printz. Check out the Broadacres—they've got the best popcorn anyway.

Scoobie's

SCHOOL
15

Sambo's
RESTAURAN

"Same ones as last week, Lou"
"Let's go get some coffee."
"... Sambo's"
"Yeah, four or five cups at least. I wanna make my eyes bug out."
"Yep, nuthin' else to do."
"Jeez ..."

THE END.

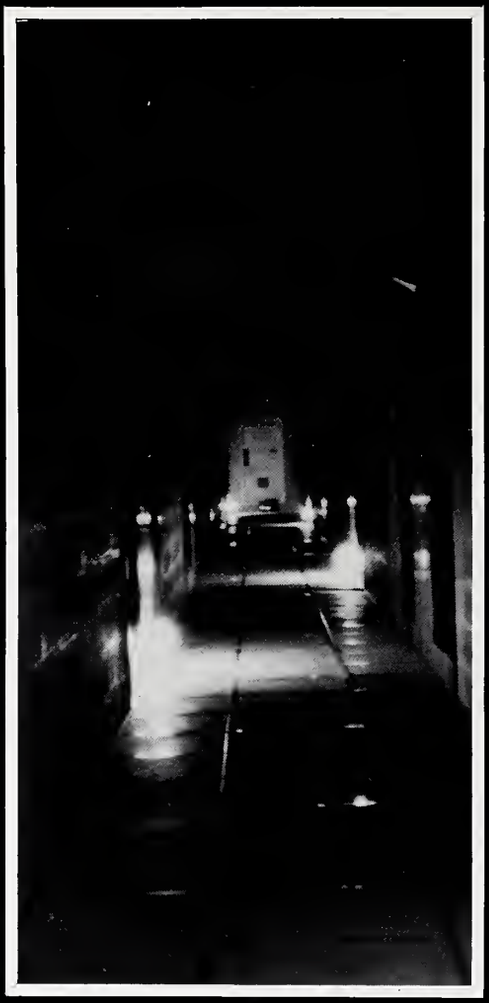

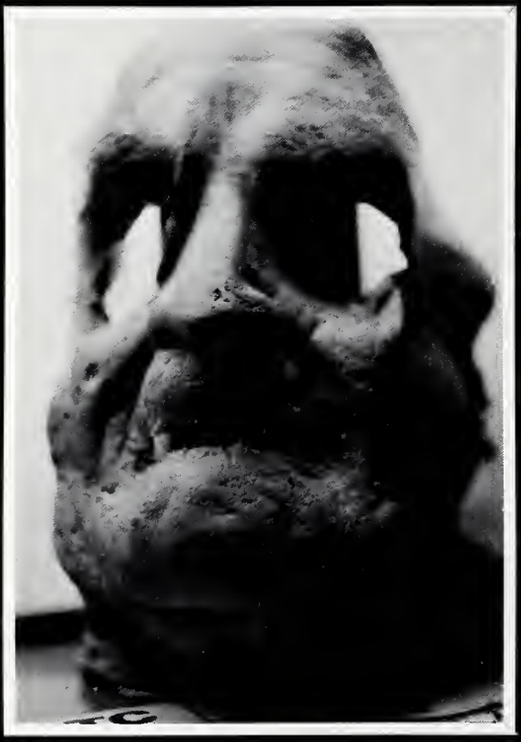

Features

In an attempt to combine the concepts of dormitory existence and life—you shared your thoughts . . . your food . . . your money . . . even when you didn't want to . . . sneaked a keg of beer up four flights in Elam . . . slept through room check on Saturday morning . . . shared pizza with your room-mate while dissecting your biology project . . . did your own laundry and had your best shirt come out "sock-stripe yellow" . . . and ganged up on the roaches . . .

DORM LIFE:

A CONTRADICTION IN TERMS

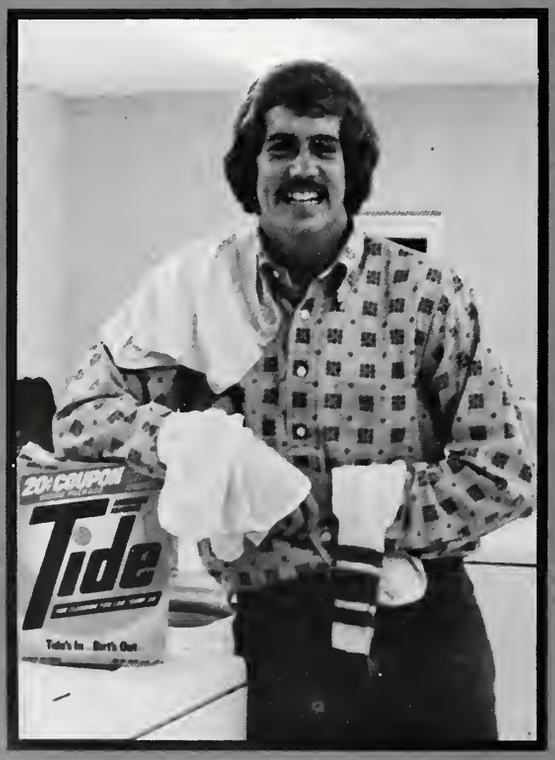

ONCE WE LIVED WITH HEARTS
THAT RACED AND MINDS
THAT DREAMED AND CLOCKS
THAT HAD NO HOUR HANDS

39
SUNNY

UNIVERSITY
OF
Southern Mississippi
NATCHEZ

STUDYING: A MATTER OF COURSE

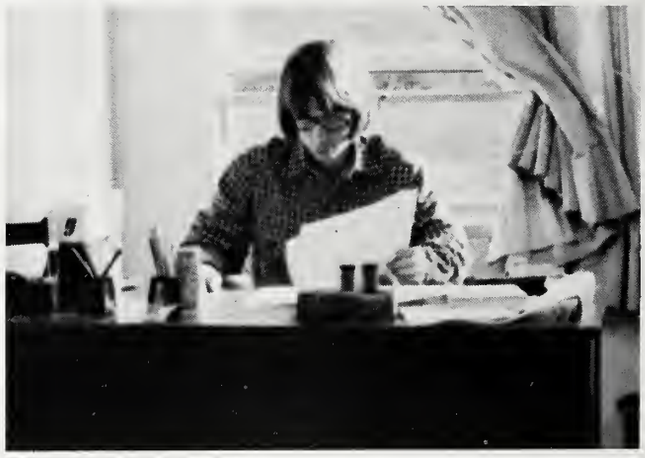

21

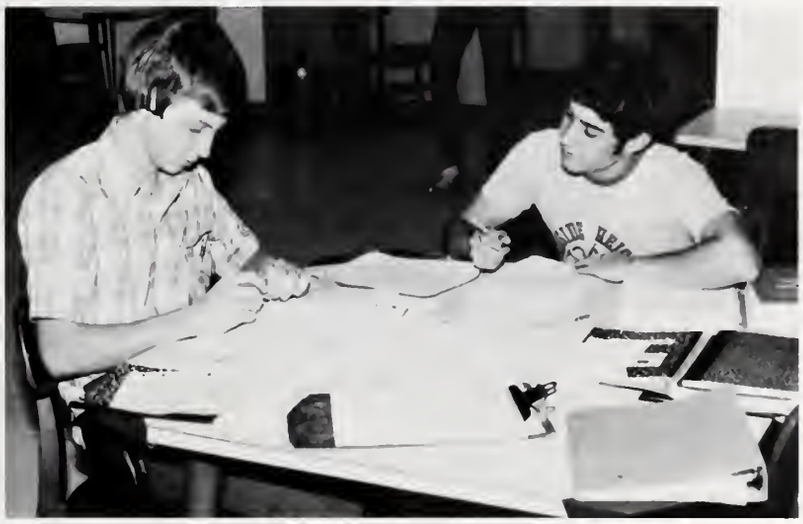

WRESTING RECREATION: MAN DOES NOT LIVE BY DREAD ALONE

STUDENT AID AND SCHOLARSHIPS

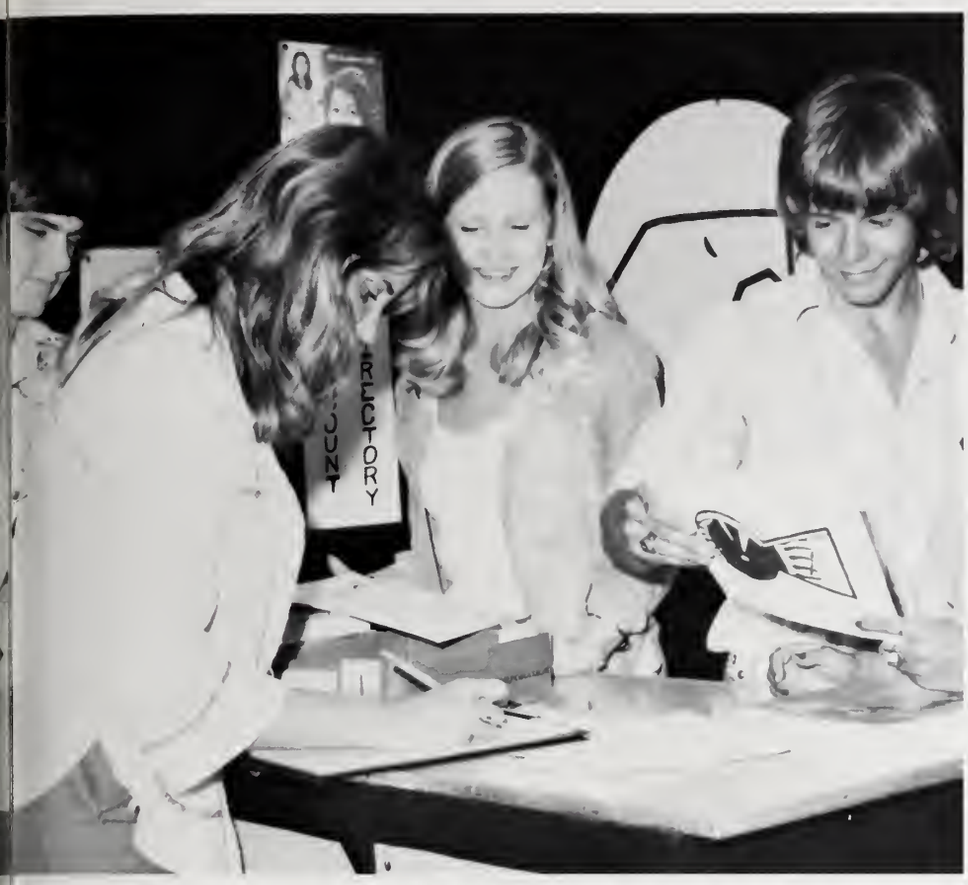

TAKING

There are those offices on campus which every students comes in contact with at some time during their stay at U.S.M. The first of these is the *Admissions Office* where students receive their first contact with the Administration of the University. This is the office everyone heads for when something goes wrong. Next is the *Office of the Registrar* where transcripts and other student records are kept. Registration is a bothersome necessity for all students. It's where the class cards for the class you have to have run out as you get to the table. Mini Quarter is provided to show Freshmen the ropes, but they're out on their own when Winter Quarter rolls around. The *Business Office* is busy year round collecting tuition, parking tickets and various other fees. The *Student Aid and Scholarships Office* stays busy helping students with scholarships and jobs in order to keep the Business Office going.

CARE OF BUSINESS

Located in the Hub the *Campus Bookstore* offers most anything you could want. From Greeting Cards to Cliff Notes, they've got it all. Directly across the hall from the Bookstore is the *Post Office*. This is a favorite place with students living on campus since the boxes are stuffed daily with letters from friends and care packages from home. Text books can be bought or borrowed from the *Textbook Service*. An orderly mass of textbooks, maps and workbooks, this store is especially busy during Registration.

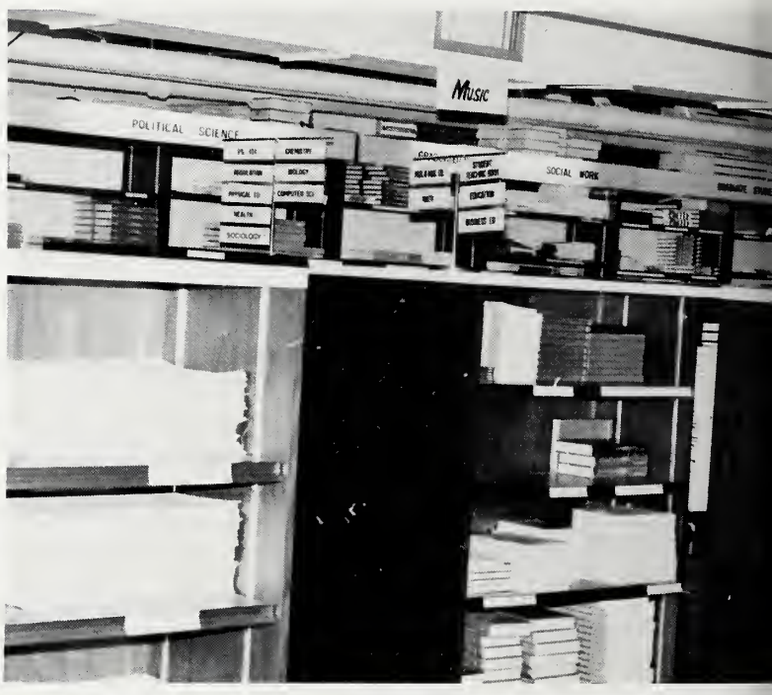

EDUCATION

USM
TAKE ONE

The *Clinic* is available to all full-time students to take care of any health needs. Open twenty-four hours a day, the clinic's able staff is there to serve you. The *Commons* provides three balanced meals a day, including a special menu for those students trying to watch their weight. The *Hub* offers a variety of snack foods in case you miss a meal or just want an inbetween meal snack. For food, music and talk, the Hub is the place to go.

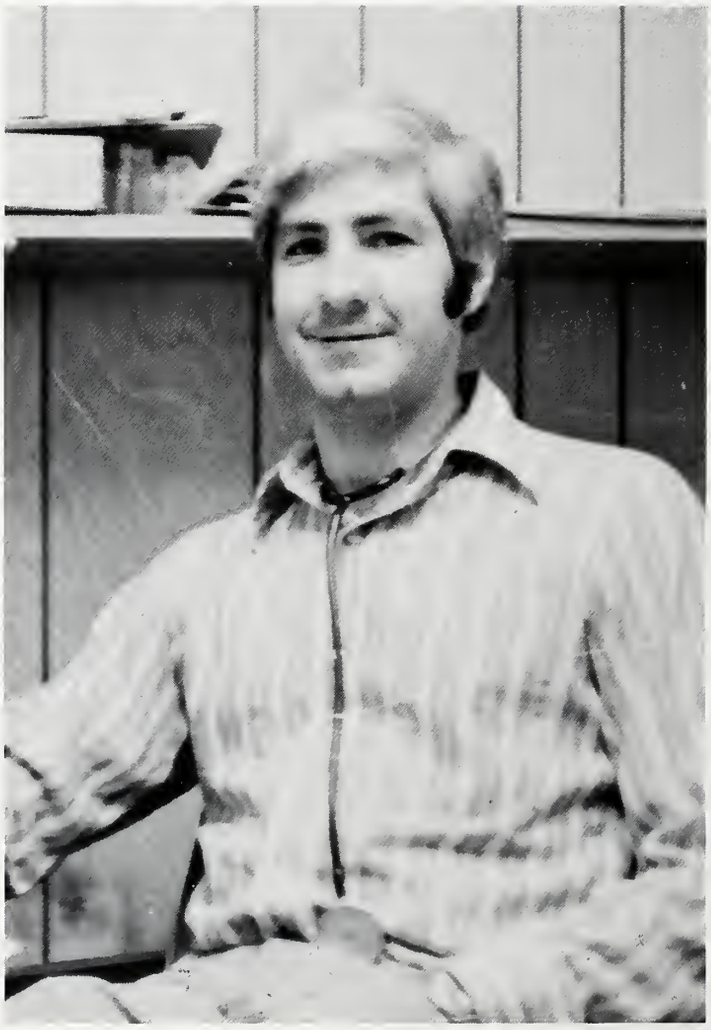

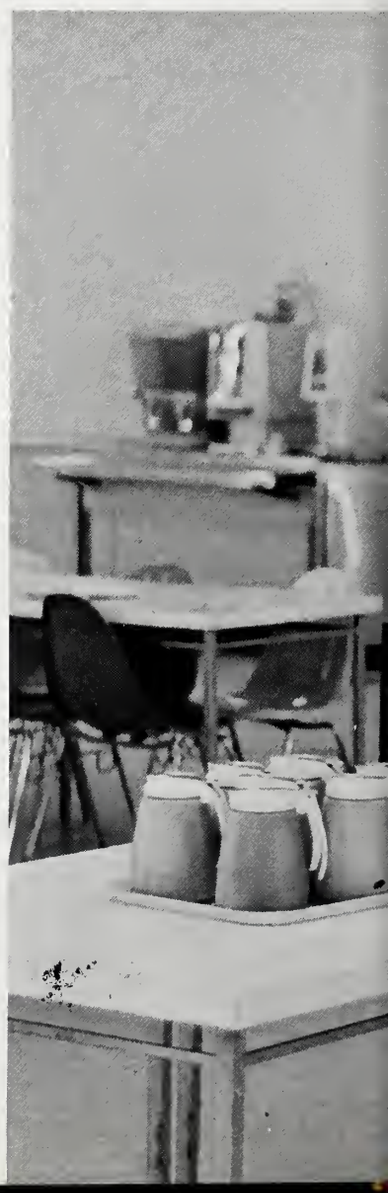

Clinic Services

Are for
Full-time Students
only

Non-student and
part-time student
will be seen on a
"Fee for service" basis.

all allergy injections
50¢

to cover cost of

LIVE ALL YOU CAN,
IT'S A MISTAKE NOT TO.
THE RIGHT TIME IS ANY TIME
ONE IS STILL SO LUCKY
AS TO . . .
LIVE.

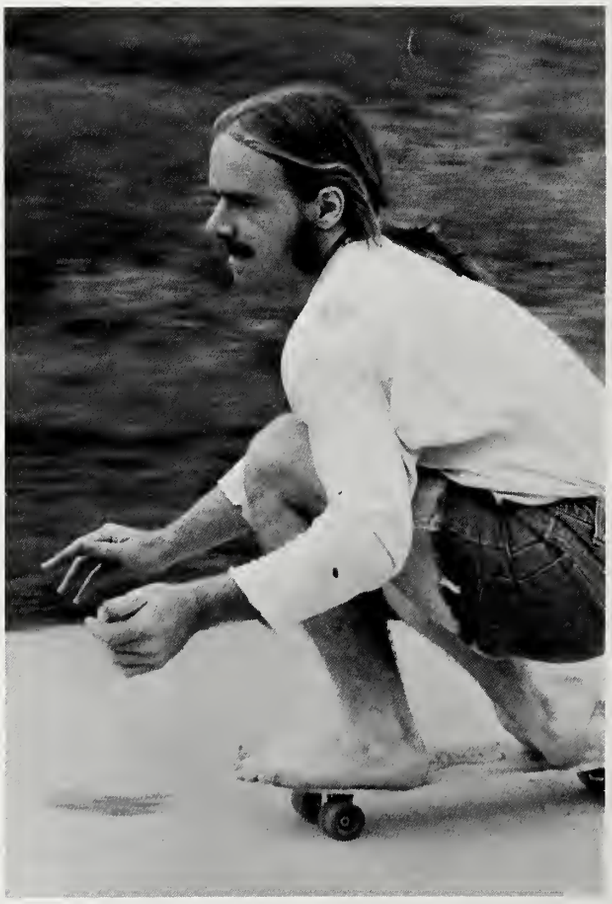

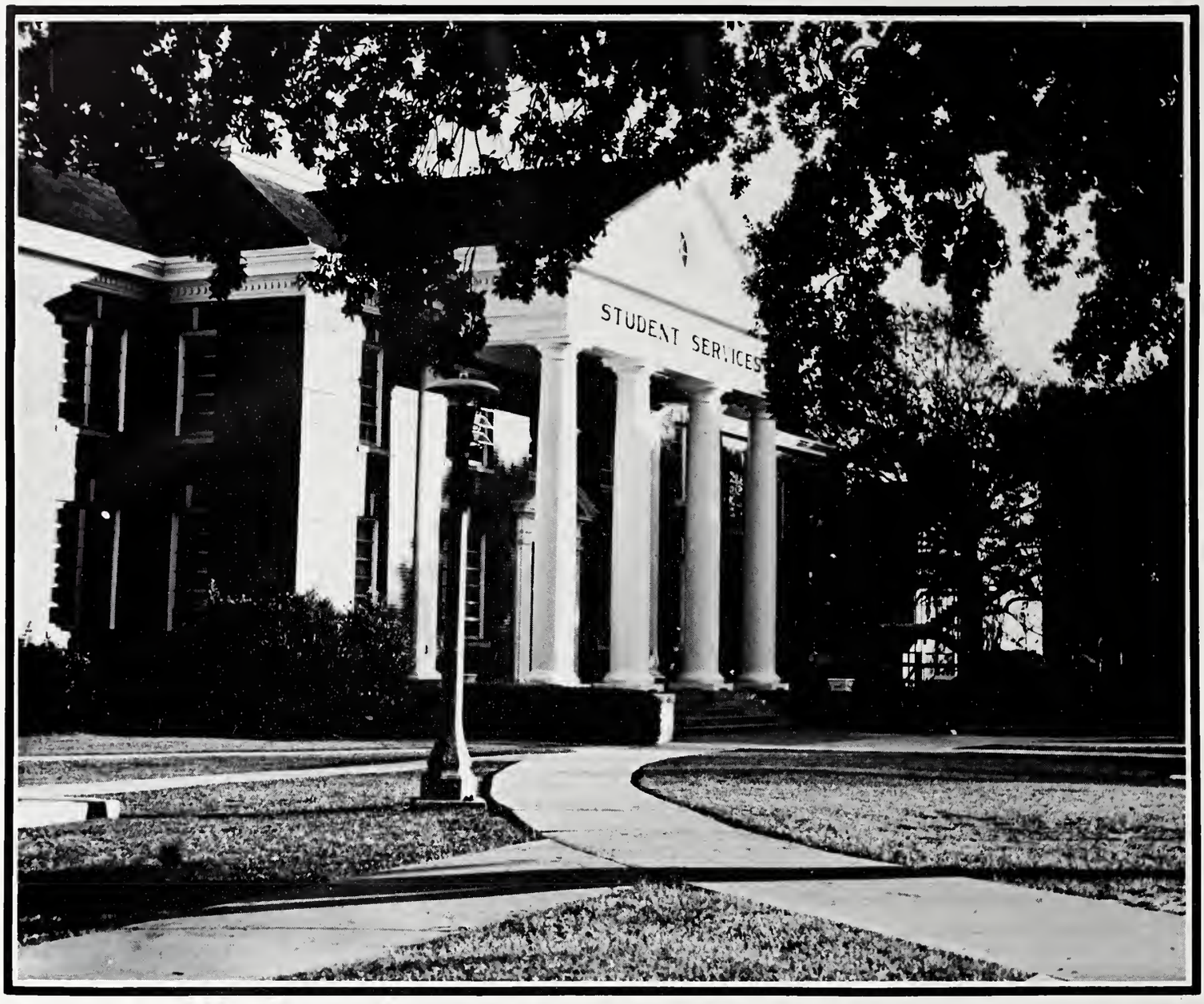
STUDENT SERVICES

FINCH

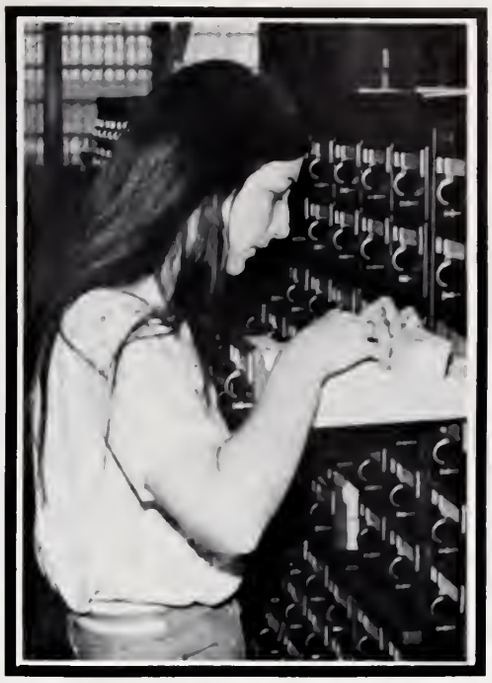

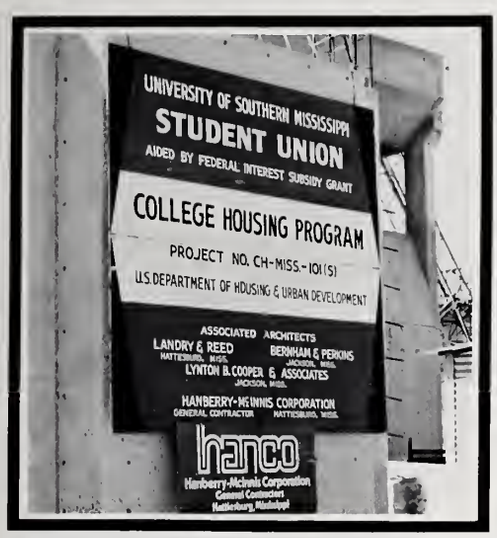
UNIVERSITY OF SOUTHERN MISSISSIPPI
STUDENT UNION
AIDED BY FEDERAL INTEREST SUBSIDY GRANT
COLLEGE HOUSING PROGRAM
PROJECT NO. CH-MISS-101(S)
U.S. DEPARTMENT OF HOUSING & URBAN DEVELOPMENT
ASSOCIATED ARCHITECTS
LANDRY & REED
HATTIESBURG, MISS.
BERNHAM & PERKINS
JACKSON, MISS.
LYNTON B. COOPER & ASSOCIATES
JACKSON, MISS.
HANBERRY-McINNIS CORPORATION
GENERAL CONTRACTOR
HATTIESBURG, MISS.
hanco
Hanberry-McInnis Corporation
General Contractors
Hattiesburg, Mississippi

TIM LOCKLEY

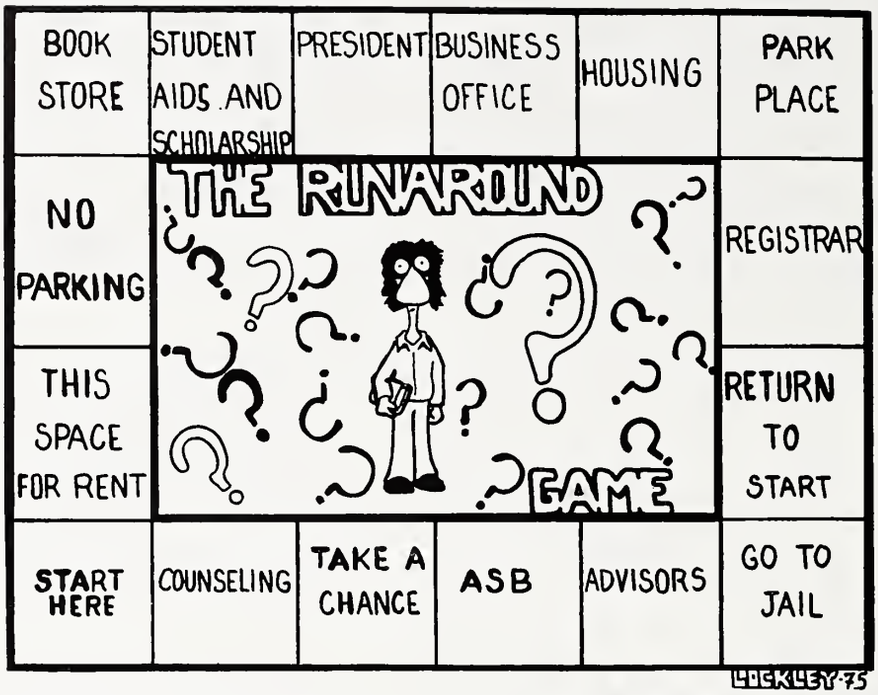

USM, where finals come four times a year and ASB elections are "a matter of life or death", was fortunate enough to have a cartoonist who refused to take things quite so seriously. Tim Lockley's cartoons are offered here without further comment; they speak for themselves.

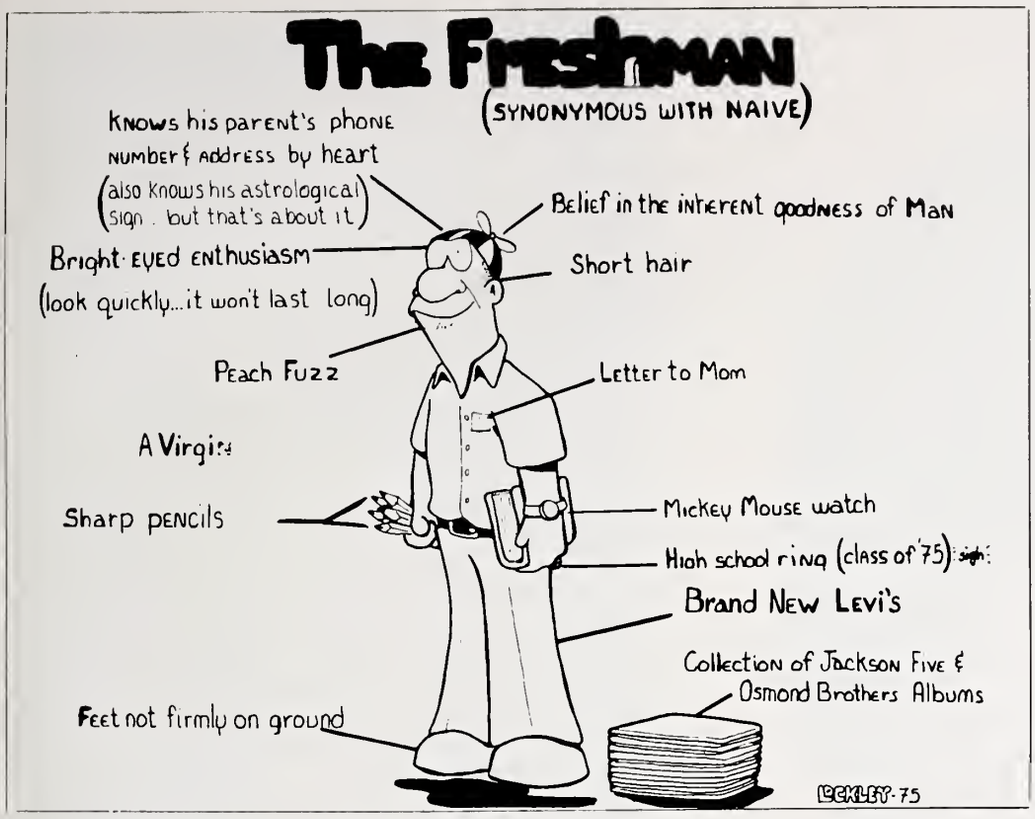
The Freshman
(SYNONYMOUS WITH NAIVE)
Knows his parent's phone number & address by heart
(also knows his astrological sign . but that's about it)
Belief in the inherent goodness of Man
Bright-eyed enthusiasm
(look quickly...it won't last long)
Short hair
Peach Fuzz
Letter to Mom
A Virgin
Sharp pencils
Mickey Mouse watch
High school ring (class of '75)
Brand New Levi's
Collection of Jackson Five & Osmond Brothers Albums
Feet not firmly on ground
BERKLEY-75

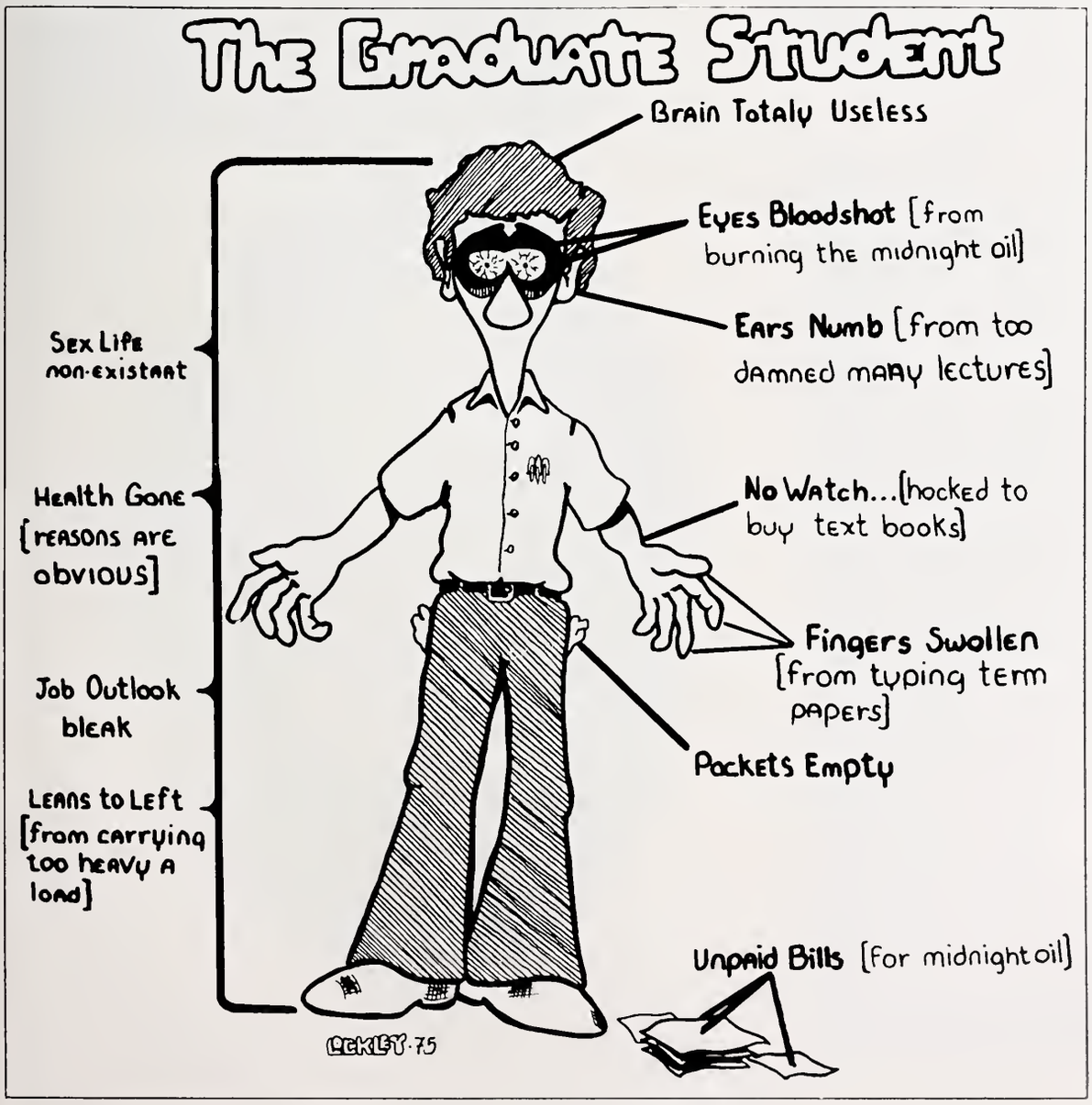
The Graduate Student
Brain Totaly Useless
Eyes Bloodshot [from burning the midnight oil]
Ears Numb [from too damned many lectures]
Sex Life non-existant
Health Gone [reasons are obvious]
No Watch...[hocked to buy text books]
Fingers Swollen [from typing term papers]
Job Outlook bleak
Pockets Empty
Leans to Left [from carrying too heavy a load]
Unpaid Bills [for midnight oil]
BERKLEY-75

Nedra Allgood

BEAU

Fayr Barkley

Lynn Barry

TIES

Debbie Bodin

Diana Day

Kim Freeman

Kim Kimbrough

Mollie Magee

Carolyn Morris

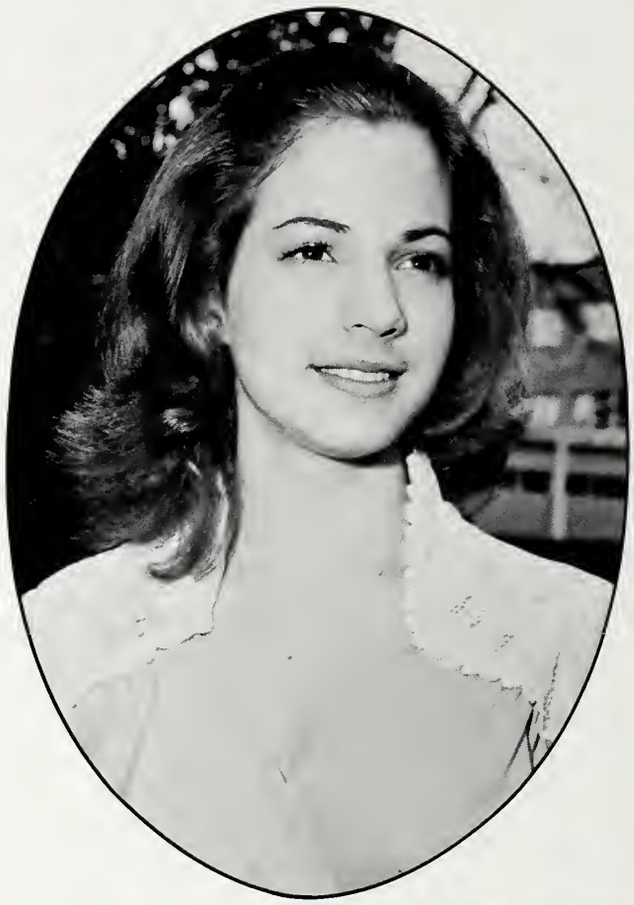

Diane Randall

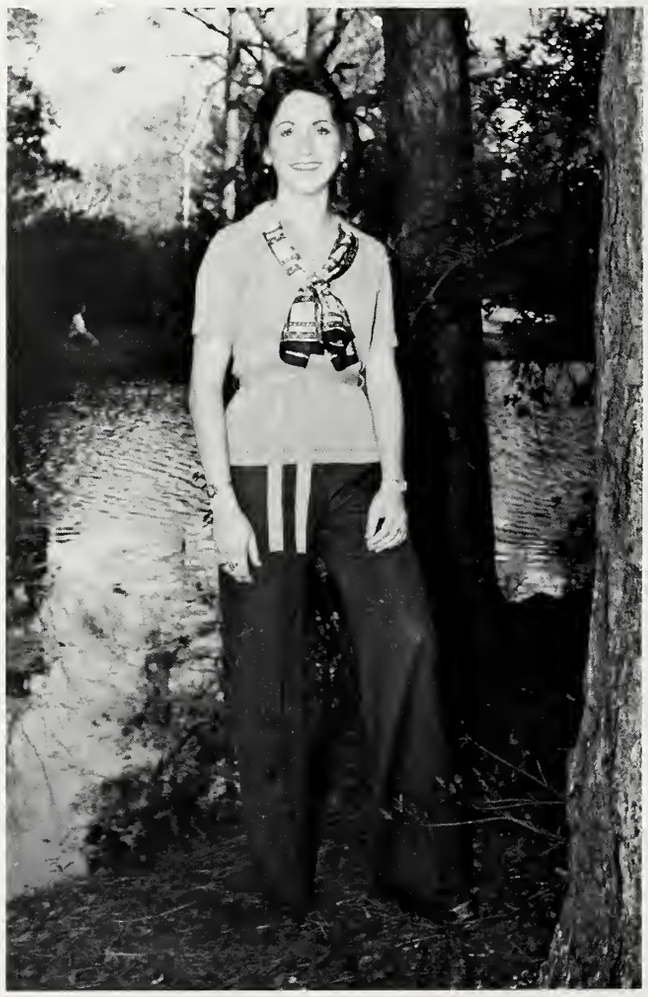

MR. AND MISS USM

Vernon Witherspoon and Jann Wykoff

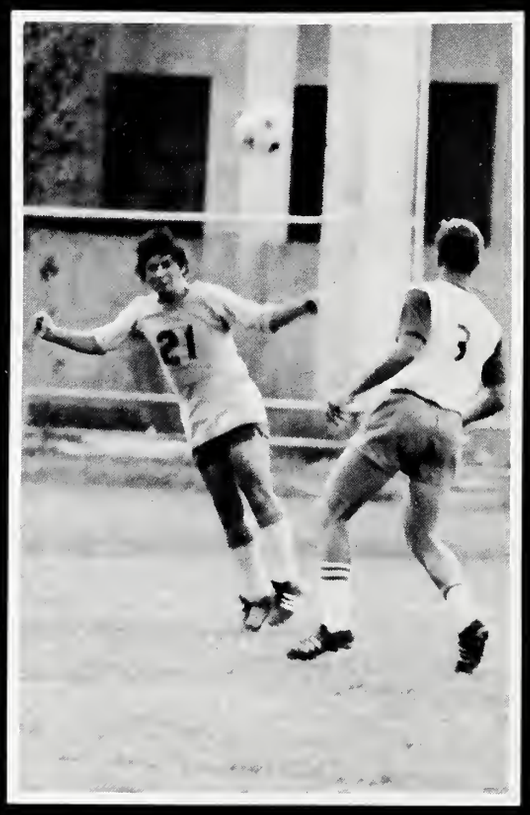

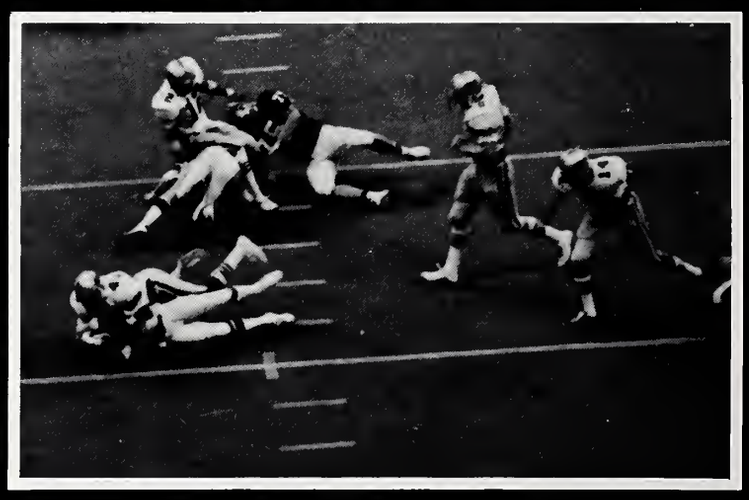

Sports

FOOTBALL

After a hectic 1-3 start, the Golden Eagles picked up and ended with a 7-4 record. As the almost completely new coaching staff and the players adjusted to each other, they combined their efforts to produce the following statistics.

Out of 134 major college teams:
–The Eagles ranked 10th in total defense by limiting opponents to 233.8 yards per game.
–They ranked 13th on rushing defense, 15th on scoring defense, and 30th on pass defense.
–They ranked 35th in scoring with a point total of 279, the highest for USM since 1952.
–They set school records for total first downs, total rushing plays, and total rush-pass plays.

WON-LOST RECORD 7-4

(VICTORIES UNDERLINED)

USM		*OPP.*
14	Weber State	10
14	Bowling Green	16
8	Ole Miss	24
3	Miss. State	7
21	Memphis State	7
34	UT-Arlington	7
24	Louisiana Tech U.	14
43	Lamar U.	3
6	Alabama	27
70	Cal-St.-Fullerton	0
42	Brigham Young	14

Front Row (l to r): Whitney Jordan, Bobby Collins, Buddy Nix. Back Row (l to r) Daryl Moody, Pete Jenkins, John Conlin, Ricky Packard, Mack Brown, Milow McCarthy, James Gallaspy, Larry Harrington.

Coach Daryl Moody. Players: 15, Ken Alderman; 7, Jeff Bower; 18, Jeff Hammond; 12, Jim Nyers.

Wide Receivers. Front row: Eddie Tate, Barry Gibson, Boo Smith, John Cannon. Back row: Coach Mack Brown, Greg Pieper, Steve McCarty, John McLendon.

While the Golden Eagles passed a little less than this year's opponents, the receivers were ready, willing, and able. Pieper and Tate headlined the sure-footed, sticky-fingered receiver ranks, making key catches even against defensive giants. The Eagle receivers' importance soared this season as the veer offense went more confidently to the air, trying its wings.

The story of this year's tight ends just can't be read from the year end statistics; they caught when catching was called for. Theirs is a success story of hard blocking in the two tight end formation.

Tight Ends. Front Row: Keith Wakefield, John Pitts, Wally Ballard. Back Row: Joel Fleming, Coach Milo McCarthy, Rick Palmer.

Offensive Line. Front Row: Jerry Fremin, Sam Johnson, Tim McCall, Porter Mitchell. Back Row: Amos Fowler, Coach Whitey Jordan, Eric Smith, Kevin Porter.

Offensive Line. Front Row: Eddie Kaplan, Barry Caudill, Stanley Sanders. Back Row: Eric Smith, Coach Whitey Jordan, Jerry Fremin.

Offensive Line. Front Row: Clark Blackwell, Carly Powers, Stanley Sanders, John Humphreys. Back Row: Alan McCollough, Steve Boyette, Coach Whitey Jordan, Eddie Kaplan.

Offensive Line. Front Row: Barry Caudill, Bill Warner, unidentified. Back Row: Allen McPherson, Coach Whitey Jordan, Mickey Haggerty.

The strength of the offensive line can be seen in the success of the running backs. The ability of the offensive line to open holes in the defense allowed four runners to gain more than 400 yards this season. With nine players seeing action every game, competition was intense and improvement swift. The future appears even brighter as eight of the nine return next season.

Defensive Backs. Front Row: Brad Bowman, Norris Thomas, Rick Gemmel. Back Row: Brad Byrne, Coach John Conlin, Billy Olsen.

Aggressiveness was the major strength of the defensive secondary this year. Most practice time was spent on play recognition. Once the secondary knew what it was facing, the play could be stopped. This is evidenced by the Louisiana Tech and Brigham Young games. Ranked fifth and eighth in passing on the national level, the Eagle secondary held them eighty and sixty yards under their respective averages.

Defensive Backs. Front Row: Malachi Henry, Emanuel Killingsworth, Don Law, Mike Crenshaw, Brad Foster. Back Row: Carl Allen, Terry Daniels, Coach John Conlin, Kent Newman, Phil Ewing.

Defensive Ends. Front Row: Reggie Odom, Mike Wilbank, Ben Hale. Back Row: Bobby Smithart, James Henderson, Craig Stevens, Coach Ricky Packard.

As with many other positions on the '75 Eagle squad, the defensive ends were confronted with inexperience. This, however, proved to be only a small problem as the four sophomores who played always got the job done. Much work on the basics helped Smithart, Odom and Hill share playing time throughout. At the end of the season, Bishop Knox moved from noseguard and promises to provide stiff competition for a starting slot next year.

Linebackers. Front Row: Ricky Allen, Ron Cheatham, Clark Blackwell. Back Row: Coach Buddy Nix, Rick Northam, Clemon Ector, Marty Stephan.

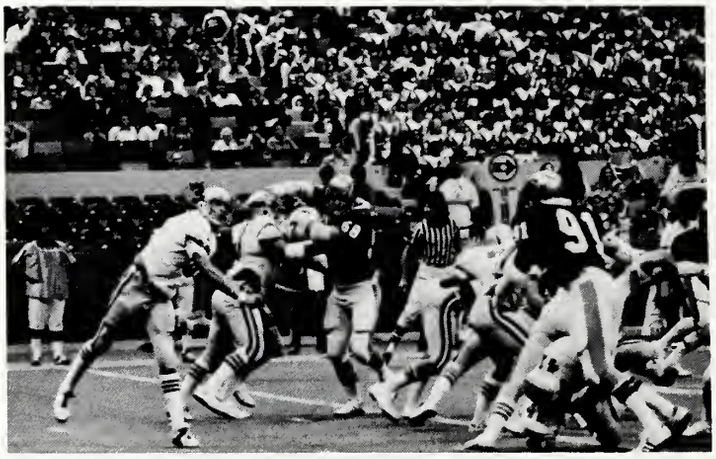

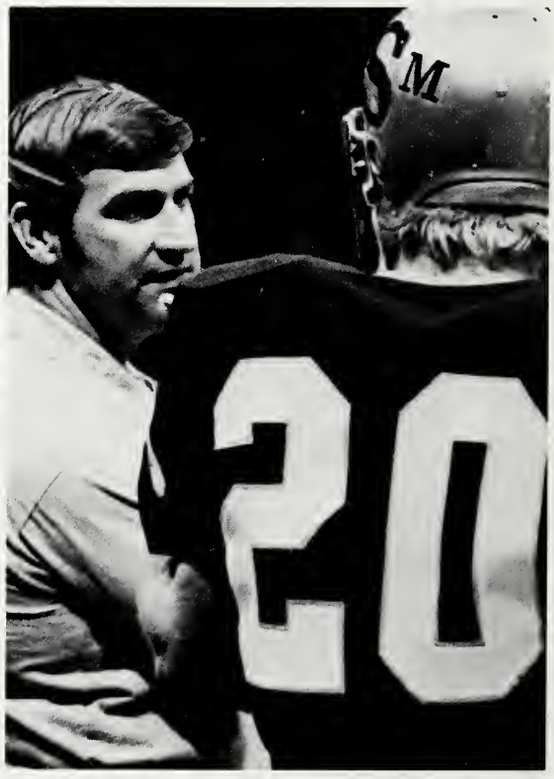

Mobility and Strength were the main assets of the Eagle linebackers. They were all over the field frustrating opposing offenses. Senior Ron Cheatham led linebackers to their successful season. All of the others will be returning next season to show what they have learned.

Noseguards. Front Row: Randy Latta, Bishop Knox, Ken Smith. Back: Coach Pete Jenkins.

After beginning the year without a proven tackle, the Eagles ended with five prospective starters. All shared playing time, providing a depth unknown at Southern in previous years. Latta led the pack, with Basler, McCull, Nunez, Parker and Stevens close behind. All are returning and all hope to start.

Defensive Tackles. Front Row: Alan McCollough, Eddie Nunez, Coach Pete Jenkins, Steve Daniell, David Keith. Back Row: Randy Basler, Bob Wilson, Anthony Parker.

CHEERLEADERS

Several humans, a dog that caught Nerf footballs, and a sometimes irreverant mascot combined to form our spirit squad for 75-76. The lack of home football games shifted the emphasis to basketball where spirit, by Southern standards, ran rampant.

Pictured, from Left to Right: Mildred Thomas, Mike Sartain, Susan Fasano, Steve Irwin, Ann Malone, Bill St. Sing, Sherry Messer, Rusty McKinely, Barbera Burnzott, David McVeay.

HOMECOMING

Homecoming returned to the football field this year as the Golden Eagles met California State at Fullerton on the Gulf Park branch of USM, our "Home Away From Home". Although many were skeptical about having a homecoming that was an hour's drive from home, spirit remained undimmed by the mileage. Festivities ranged from making displays to a party at the Sheraton. The only hint of dissatisfaction came from California State. The Golden Eagles handed the Titans a 70-0 defeat before returning to Hattiesburg.

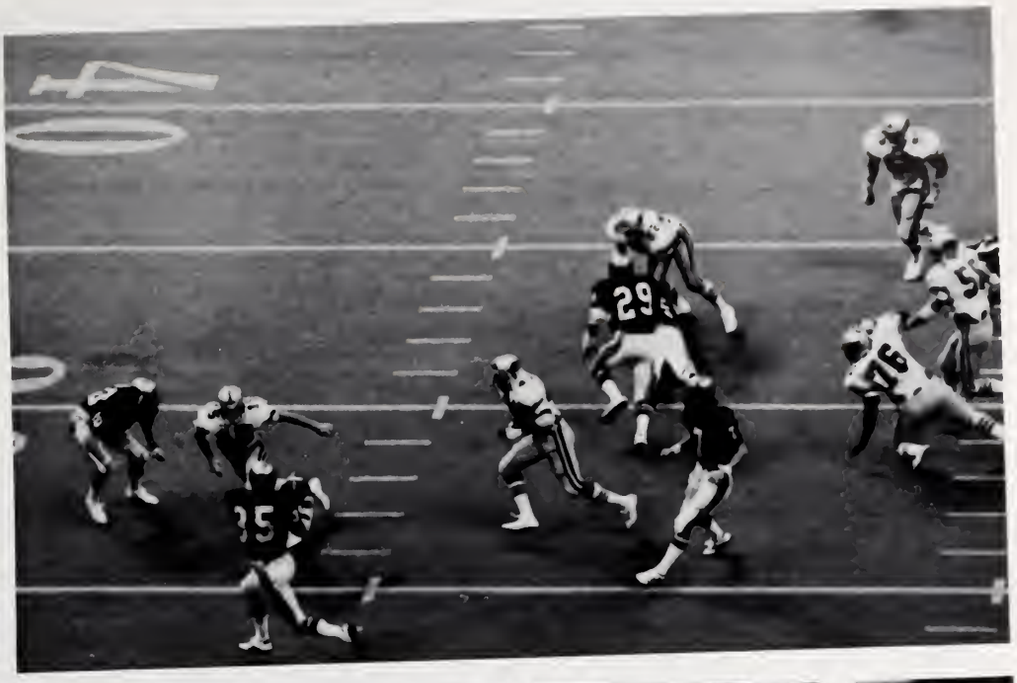

Homecoming Court: Leigh Barry, Freshman Maid; Mollie Magee, Junior Maid; Jan Wyckoff, Senior Maid; Jane Fortenberry, Homecoming Queen; Lynn Cork, Graduate Maid; Vicki Garraway, Senior Maid; Ann Harrington, Sophomore Maid.

BASKETBALL

USM 87	Rice	69
USM 67	Alabama	91
USM 82	Arkansas at Little Rock	75
USM 77	St. Bernard	75
USM 70	Georgia	96
USM 94	California at San Diego	72
USM 80	Ole Miss	77
USM 87	Arkansas State	83
USM 77	Michigan State	89
USM 98	CCNY	65
USM 91	Northwest Oklahoma	72
USM 93	Austin Peay	102
USM 77	Georgia State	84
USM 86	Tulane	111
USM 67	Lamar	84
USM 75	Georgia Southern	73
USM 70	Memphis State	84
USM 59	North Carolina at Charlotte	84
USM 67	Tulane	59
USM 67	Delta State	65
USM 75	Northeast Louisiana	88
USM 67	Centenary	87
USM 75	Southeastern Louisiana	78
USM 72	Memphis State	87
USM 60	Georgia Tech	65
USM 65	Mercer	69

Jumping off to a Jack Rabbit Start, the Golden Eagle Basketballers chased off pre-season fears of full-court doom, winning their first seven home games. Would-be soothsayers pointed to the obstacles that this year's hoopers would have to hurdle. Among these was the loss of last year's leading scorer, Mike Coleman, to that Grim Reaper of collegiate athletics, graduation. Another problem USM faced, especially in ever-important rebounding, was a lack of height in comparison with its opponents on this year's tougher than ever schedule; Southern's two returning centers, talented James King and a lighter Terry Branch, both stand six feet eight against many taller Backboard Battlers. Injuries were also a big fat question mark for the squad to come to grips with.

James Palmer, a consistent three year starter, managed to come back slowly from troublesome knee surgery done last summer. Other injury prone players, such as Greg Prater, stayed strong and scored consistently this season.

Below: Eugene "Jeep" Clark, Head Basketball Coach.

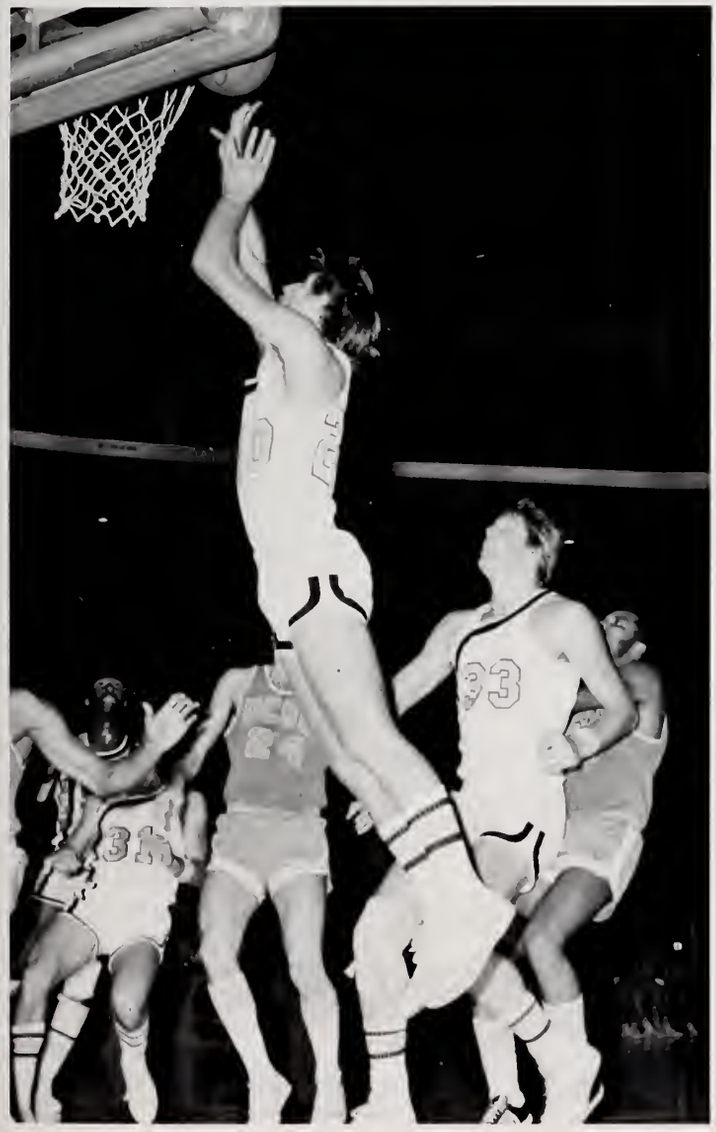

The real monkey on the Eagles' backs this year, as in past years, was consistency. Almost identical to the team that upset nationally-ranked Utah State last year, this team ran circles around Rice and CCNY (taking third place in the Virginia Commonwealth Tournament), barely pulled out victories in pitched battle with Ole Miss and St. Bernard, yet fell disappointingly short with Austin Peay, Tulane, and others. Even though it may be called an up-and-down season with some hurdles caught by the trailing sneaker, this season's campaign was a solid team effort in the truest sense. Scoring was well spread out among the USM veterans; Lewis, Prince, King, Prater, Hawkins, Montgomery, Swilley and more than a half dozen others persisted in keeping the opposition on the run.

SAINTS
51
2

5

SAINTS
14
21
SAINTS
44

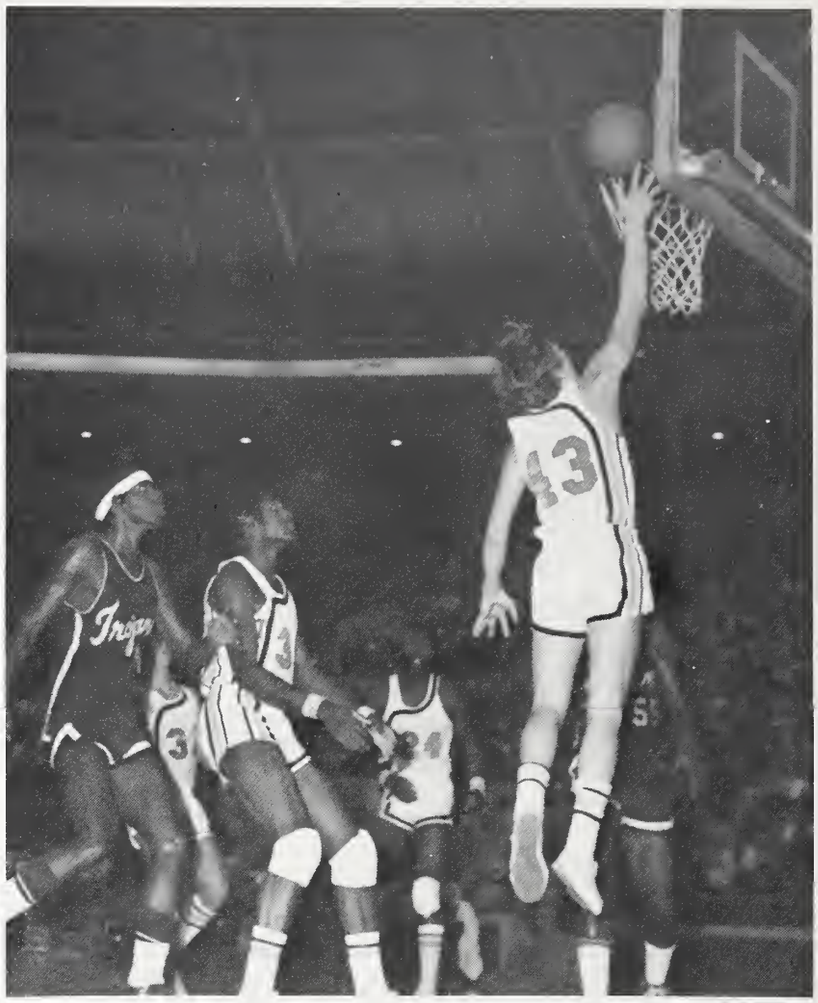
Tigers
43

TENNIS

The 1976 Golden Eagle Tennis team is looking for its eighteenth consecutive winning season under Coach "Doc" Harrington. Prospects appear bright. Although some talent was lost to graduation the team has quickly filled in the gaps. As of our publication date, practice had just begun and no firm roster was available. Whoever makes the team will have plenty of chance to show his talent as the team faces one of its toughest schedules.

ATHLETIC ADMINISTRATION

Roland Hall Dale—Director of Intercollegiate Athletics

C. Joseph Peter Taylor—Assistant Athletic Director and Head Baseball Coach

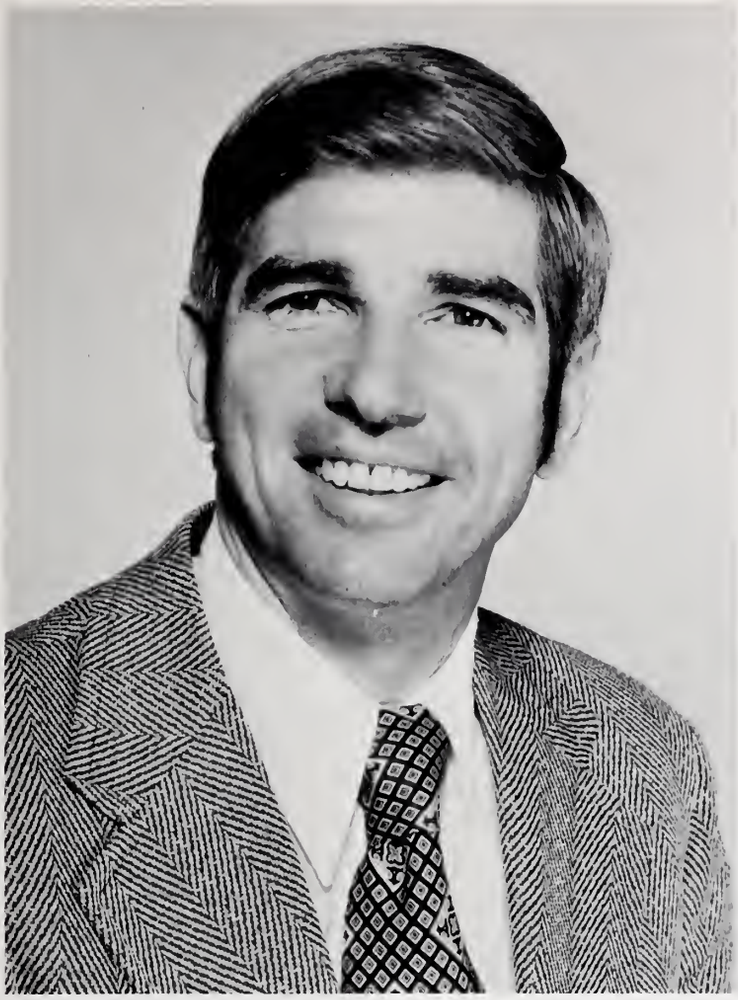

Robert Collins—Head Football Coach

Eugene Warren Clark—Basketball Coach

Robert Hays Cleveland—Sports Information Director

BASEBALL

The Golden Eagle Baseball Team faces the '76 season with a combination of optimism and apprehension. The team has gone through a recent period of expansion. There are now three coaches: Pete Taylor, Bob McBee, and Billy Breene. With his assistants, Head Coach Taylor has made baseball a year-round program at Southern. Combined with some new scholarships, the new program brought out more athletes to try out for the team than at any other time in USM history. Those who make it will face the toughest schedule in USM history. There are rough spots ahead, but prospects appear bright for this year's team.

UNIVERSITY OF SOUTHERN MISSISSIPPI
1976 BASEBALL SCHEDULE

March	4	Alabama	Here
	6	South Alabama	There
	8	St. Bernard	Here
	10	Arkansas at Little Rock	Here
	13	Mississippi State	Here
	14	Mississippi State	Here
	16	Alabama	There
	17	Louisville	Here
	18	Louisville	Here
	25	Ole Miss	Here
	26	Illinois Wesleyan	Here
	27	Illinois Wesleyan	Here
	29	North Park	Here
April	2	North Park	Here
	3	New Orleans University	There
	7	Spring Hill	Here
	9	Ole Miss	There
	10	Memphis State	There
	14	Delta State	Here
	15	Delta State	Here
	20	Mississippi State	There
	22	New Orleans University	Here
	25	Tulane	There
	27	Southeastern Louisiana	Here
	30	Spring Hill	There
May	4	South Alabama	Here

5 other games were being negotiated as of our press time.

GIRL'S BASKETBALL

A new Golden Eagle appeared on the basketball scene at Southern this year. To the surprise of some, and the delight of most, the new arrival was a female. As would be expected, the Eaglettes' first appearance consisted largely of a tentative testing of wings. While no award-winning flights resulted, the basics were quickly learned.

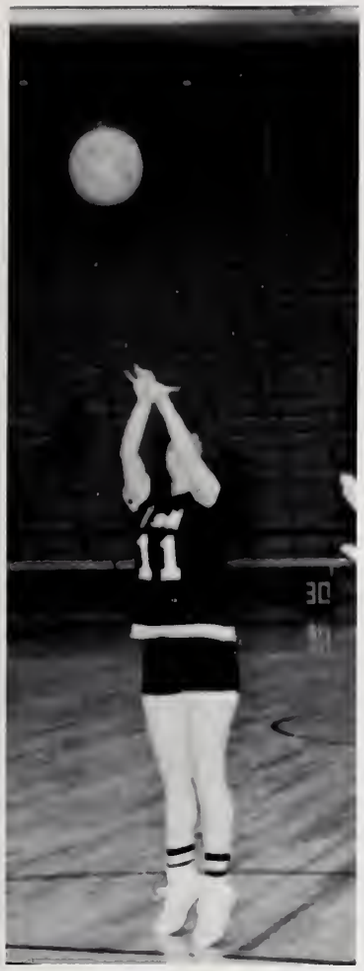

Under the direction of Coach Bob MacBee, the girls matured at an amazing rate. Talent and consistency soon became evident, and the girls proved they were here to stay.

51

51

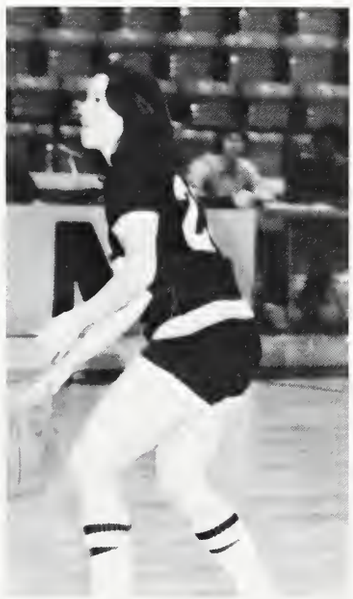

USM
55
13
USM
51

USM
51

51

32
33

13

31
51

INTRAMURALS

Lou Marciani continued to do his usual superb job as Director of Intramurals (called Recreational Sports this Year for some reason). The program covered the standard sports—Football, Basketball, Tennis, etc.—as well as a few special offerings. These included Kite Flying, Bowling, a Skateboard Competition, and a "turkey trot". This last event caused some speculation as to whether the title referred to the prize or the contestants. As can be seen below, this was quickly straightened out.

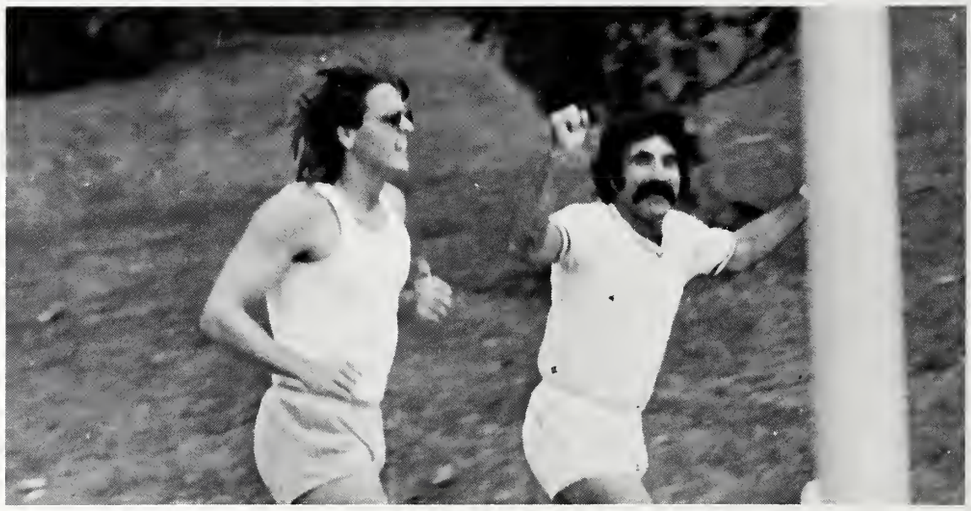

SWIMMING

World Cupper, I Tappa Keg

ARCHERY

Phil Delleger, Cindy Spataro

WRIST WRESTLING

Girl's Division—Mari Fielding
155 lbs and under—Bill Gray
155 lbs. to 175 lbs.—Anthony Puckett
175 lbs. to 195 lbs.—Jerry Pennington
195 lbs. and over—Darryl Mixon

Individuals or groups are All University Champions. All results are from Fall Quarter.

3-6-9 BOWLING

High Game—Paula Watson, Gary Thompson
High Series—Pedro Asuaje, Paula Watson
High Average—Paula Watson, Pedro Asuaje

THREE PERSON BASKETBALL

Boy's Division—Backstabbers II
Girls Division—Stabberettes I

BOWLING

Numero Uno, Hillcrest

HORSESHOES

Ann Van Bockel, Mike Hall

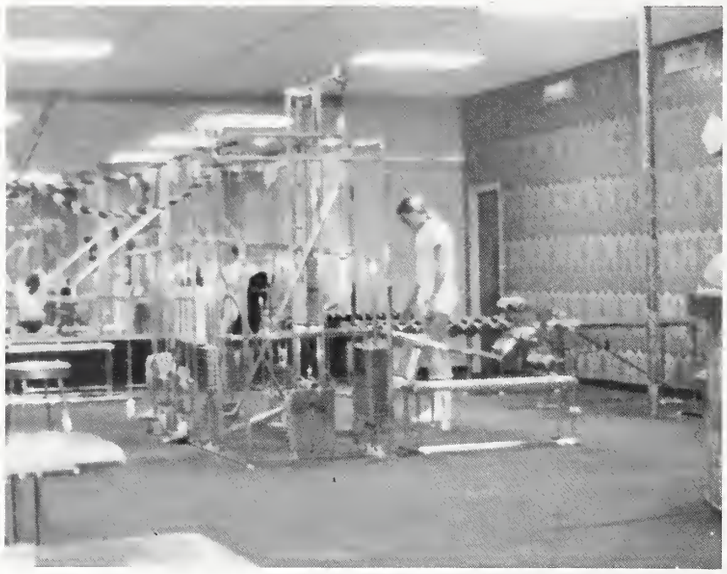

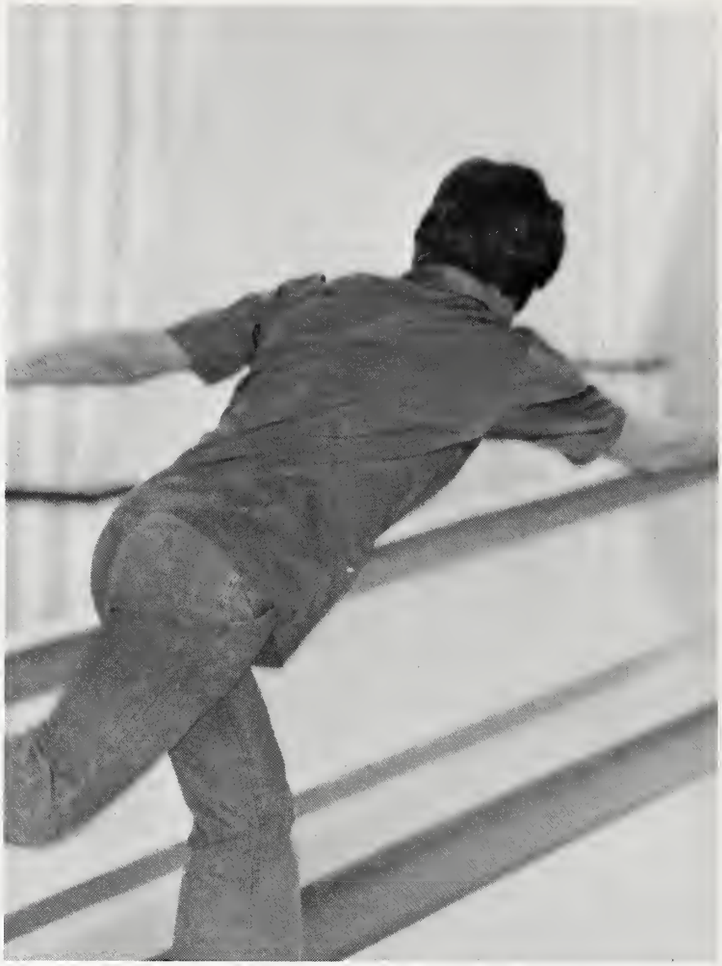

TEAM TENNIS

Chi Omega
Division I—
Racqueteers I
Division II—
Kappa Alpha

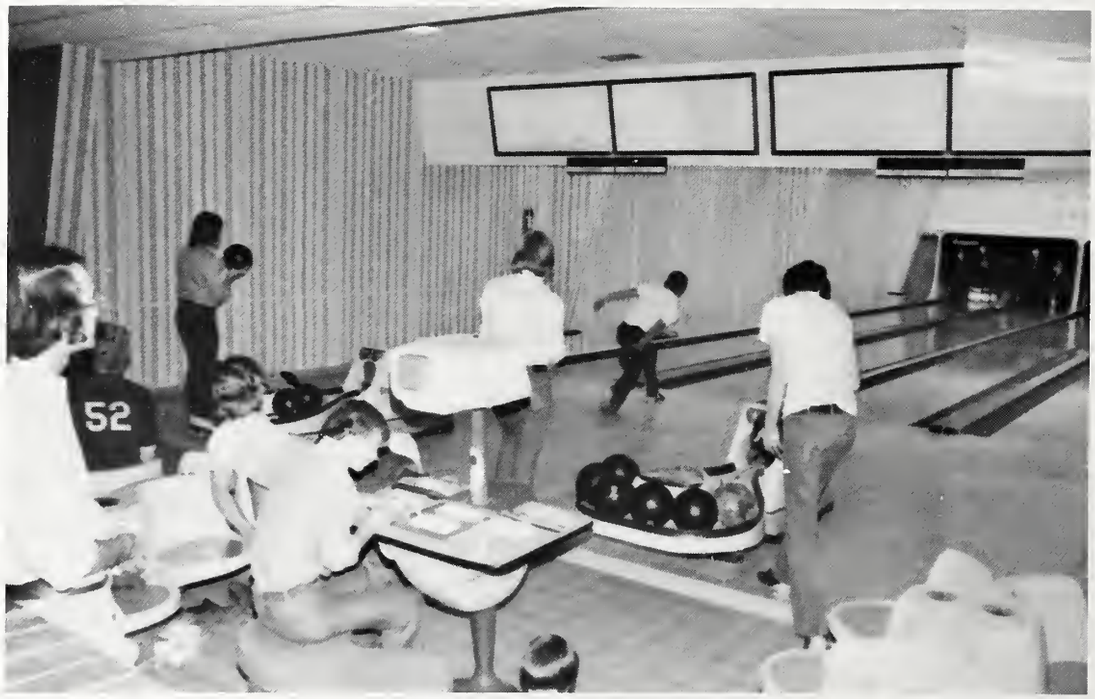

ONE ON ONE BASKETBALL

Girls—Annette Brown
5'10" and under—Sonny Berry
5'11" and over—James Eaton

FLAG FOOTBALL

Girl's—Al's Ardvarks
Division I—Phi Kappa Tau
Division II—Pinehaven
ALL STAR
Girl's—Residence/Independent
Division I—Fraternity
Division II—Gridiron/Touchdown

4
6

THE PEOPLE:
WHO THEY ARE.

SUZUKI

CNR666

MEN

Administration

DR. AUBREY K. LUCAS

The first year was a time of adjustment for both Dr. Lucas and the University. A new style of operating became evident; organizational changes were made. The Inauguration seemed to complete the cycle. The change was made and everyone seemed happy. The 1975 Southerner was proven correct in its prognostication. Dr. Aubrey K. Lucas was indeed "a perfect fit."

BOARD OF TRUSTEES OF STATE INSTITUTIONS OF HIGHER LEARNING

W.M. Shoemaker, President

Dr. R.C. Cook, Vice President

Dr. E.E. Thrash, Executive Secretary and Director

Seated: Bobby L. Chain, Hattiesburg; Dr. Verner S. Holmes, McComb; Boswell Stevens, Macon; Mrs. Miriam Q. Simmons, Columbia; Thomas N. Turner, Belzoni; Milton E. Brister, Kilmichael; M. Paul Haynes, Baldwyn; W.M. Shoemaker, Meridian. Standing: Mike P. Sturdivant, Glendora; Travis E. Parker, Drew; Dr. Robert W. Harrison, Yazoo City; Ross L. Franks, Franks, Hernando; Dr. R.C. Cook, Hattiesburg; Dr. E.E. Thrash, Raymond.

ADMINISTRATION OFFICIALS

Above: Dr. Charles W. Moorman, Dean of the University. Top Right: Dr. Richard Prenshaw, Assistant to the Dean of the University. Bottom Right: Roger B. Johnson, Administrative Assistant to the President.

Above: Reed Green, Administrative Assistant to the President for Athletics and Public Relations. Below: Carl C. Lawrence, Director of Placement Bureau.

Above: Walter O. Conn, Director of Student Aid and Scholarships. Below: Powell G. Ogletree, Director of Alumni Affairs.

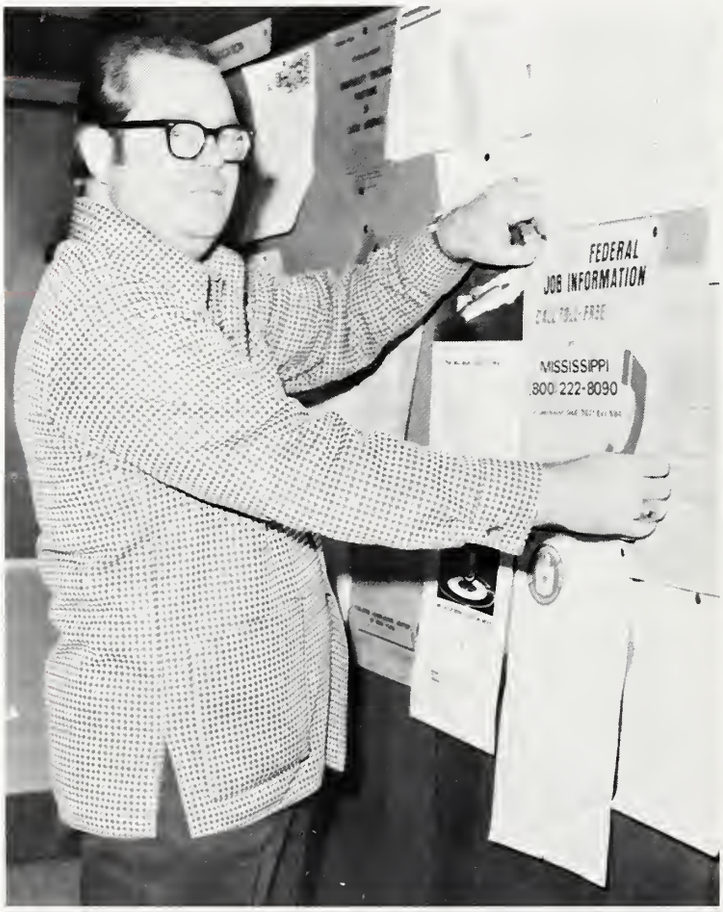

Above: Warren F. Tracy, Librarian. Below: Polly Stout, Editorial and Research Assistant to the President.

Above: William E. Kirkpatrick, Director of Public Relations. Below: Albert J. Jaeger, Acting Financial Secretary.

Above: Joel R. Eakens, Director of Physical Plant. Below: John C. Taylor, Director of University Commons.

Above: Jesse A. Gore, Manager of University Bookstore. Below: Cecil M. Klutts, Purchasing Agent.

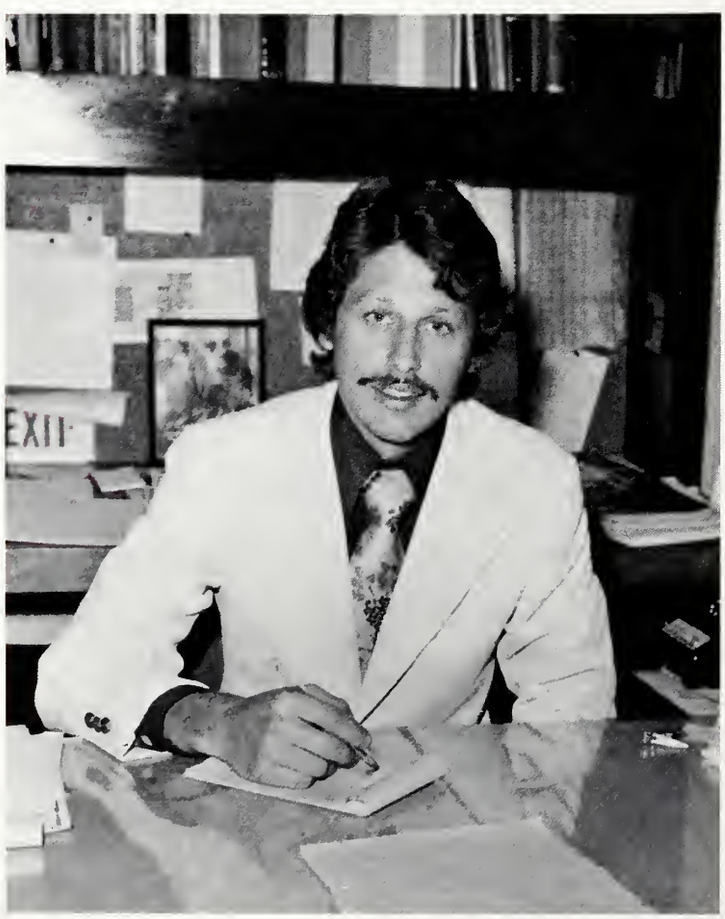

Above: Clyde N. Ginn, Dean of the Division of Extension and Public Service. Below: Brantley D. Greeson, Director, Universities' Center, Jackson.

Above: Bill W. Gore, Dean, USM Natchez. Below: Joe E. Holloway, Dean, USM Gulf Park.

Above: Gene D. Saucier, Dean of Admissions and Special Academic Services. Below: Jack L. Daniels, Director of Career Development Center.

Above: Katherine I. Brown, Corrdinator of Armed Forces Education. Below: Alice L. Maw, Director of International Students.

Above: Rebecca A. Brechtel, Director of High School and Junior College Relations. Below: Harvey R. Post, Director of Admissions.

Above: Danny W. Montgomery, Registrar. Below: Richard T. Dodder, Director of the English Language Institute.

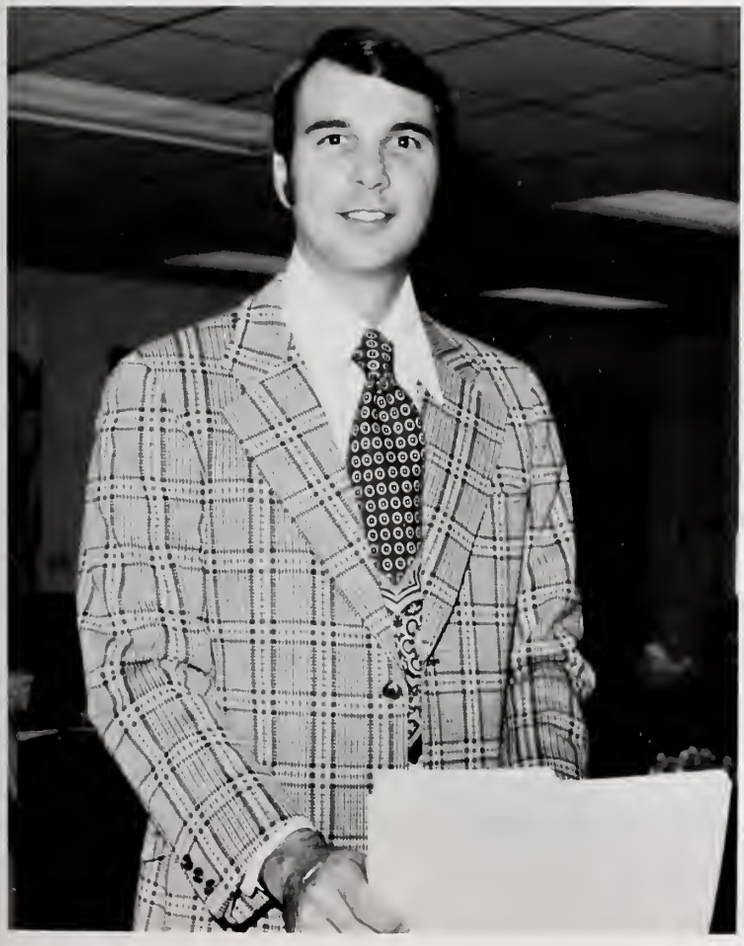

STUDENT AFFAIRS

As you can see, just as plain as the nose on your face, the Student Affairs Division of USM is old fashioned. At least when it comes to the old fashioned virtues of friendliness and helpfulness. Student Affairs provides a kaleidoscope of vital services to students in today's ever changing University life. These services run the gamut all the way from Campus Security to Counseling and Guidance, Student Activities to Housing and Health Services, and Academics to Religious Counsel.

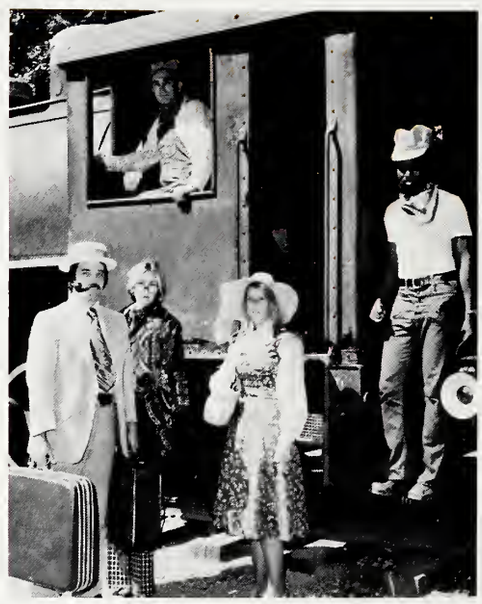

From Far Left, Going Clockwise: Willie V. Oubre, Campus Security; Student Counseling; Dr. Peter E. Durkee, Dean of Student Affairs; Student Activities.

And Here at USM, "Where Tomorrow is Today", these sincere folks aim to please, taking interest in each person who comes through the door. Oh sure, there's always forms to fill out in new-fangled, computerized, non-smear carbon triplicate forms—last name first, please print—but that's all just a part of keeping up with the times; technology has a helpful place here, you see. It just wouldn't do for Student Affairs to be too old fashioned, would it?

Top left; University Clinic. Center Left: University Housing. Bottom Left: The Assistant and Associate Deans of Student Affairs. Right: Graham Hales University Chaplain.

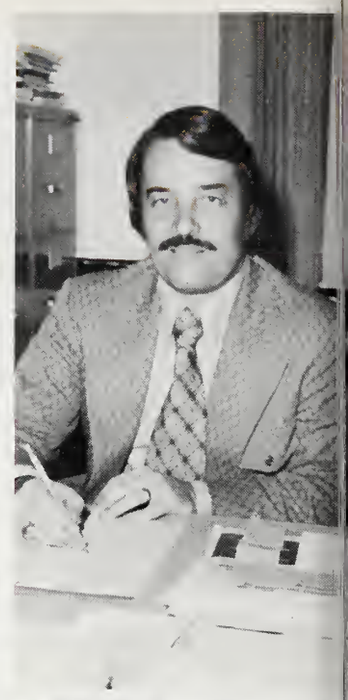

The University Administration has undergone a structural change whereby the System of Deans has been replaced by one of Vice Presidents.

With two of the Vice Presidents, the change was only in name, but another is a completely new position overseeing the other campuses and some of the services of the Hattiesburg Campus.

Receiving new titles were former Dean of the University, Dr. Charles W. Moorman who is now Vice President for Academic Affairs, and former Dean of Student Affairs Dr. Peter E. Durkee, who is now Vice President for Student Affairs.

The new Vice President for Administration and Regional Campuses is Dr. Shelby F. Thames. The other Position is Vice President for Business and Finance.

Top Row: Dr. Aubrey Lucas, University President; Dr. Peter E. Durkee, Vice President for Student Affairs. Bottom Row: Thomas G. Estes, Vice President for Business and Finance; Dr. Charles W. Moorman, Vice President for Academic Affairs; Dr. Shelby F. Thames, Vice President for Administration and Regional Campuses.

Opposite Page. First Row: Dr. Peter E. Durkee, Dean of Student Affairs; Dr. Graham Hales, Chaplain; Dr. Boyd Kellet, Director of University Health Services; Dr. Billy W. Shafer, Director of Student Counseling. Second Row: Homer E. Sullivan, Director of Housing; Willie V. Oubre, Director of Campus Security; W. Rader Grantham, Associate Dean of Students; Berengher Brechtel, Assistant Dean of Students. Third Row: Anne Jordan, Assistant Dean of Students; Barbara Ross, Assistant Dean of Students; Warren K. Dunn, Director of Student Activities; Marlowe Robinson, Assistant Director of Student Activities.

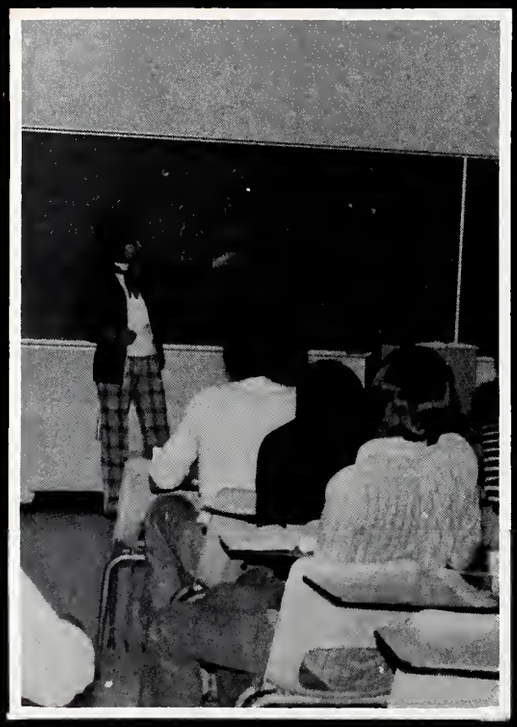

SOUTHERN HALL

Schools and Colleges

COLLEGE OF BUSINESS ADMINISTRATION

This issue's investment analysis will focus on the College of Business. Only a short time ago, the Business Division of USM was referred to as a school. However, advances in capital improvement, labor relations and public relations have all been noticeable recently, resulting in the climb from a designation of "school" to the more prestigious title of "college".

This rise in nomenclature rests on a foundation of solid capital stock. The Business Building is one of the finest of its kind. The most notable improvements, however, have been in the faculty. As of our publication date, 30 of the 46 faculty members are equipped with PH. D's. More important, a genuine interest in the students is shown by most if not all faculty members.

Labor relations are another plus for the CBA. Many student organizations exist within an atmosphere of joint responsibility and cooperation. The Business Student Advisory Council meets regularly with the Dean to discuss matters of universal interest. Among some of the projects of this organization are a lounge for students and the annual awards banquet. Along with the many professional organizations with the College, the BSAC assures students of a voice in their education.

The College of Business Administration also makes many valuable contributions to the community around it. The Bureau of Business Research conducts constant analysis on the region's resources, economic trends and needs for trained personnel. This information is available to area businessmen to aid them in making their business decisions. The Bureau also works closely with the Placement Office in placing graduates in available jobs.

COLLEGE OF EDUCATION AND PSYCHOLOGY

Today, class, we are going to learn about the College of Education and Psychology. Ed-Psych, as it is sometimes called, is run by Dean Eric M. Gunn. Included in the college are the following departments: Library Science, Industrial-Vocational, Business Education, Guidance and Counseling, Psychology, Special Education, Curriculum and Instruction, and Educational Administration. There is also a cooperative program with the College of Science and Technology in the Science Education Field. All phases in the field of education are covered at all levels.

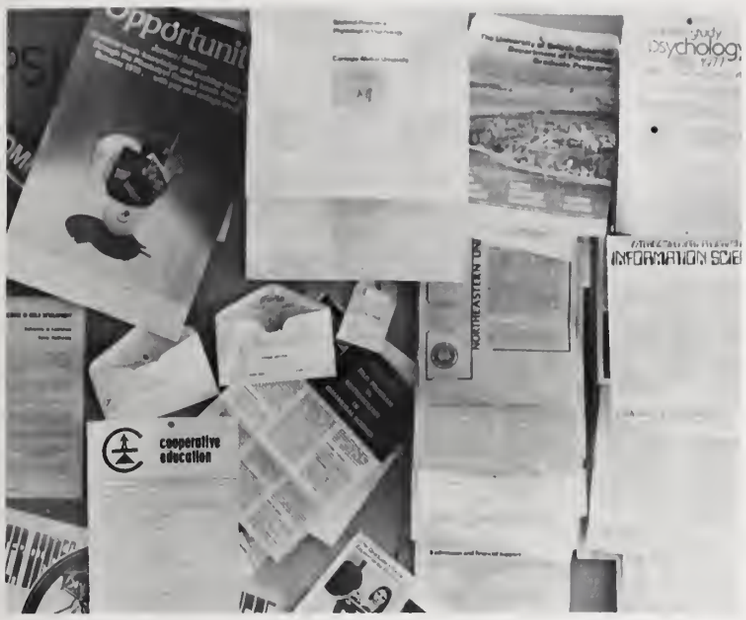

Ed-Psych offers more than mere classrooms, however. Their clinics include Reading, Special Education and Psychology. The Reading and Special Education departments that are to be housed in the new Speech Building will have the finest facilities in the Southeast. Also within the parameters of the college are a psychology lab and a child development center.

The facet of the College of Education that most people are familiar with is the Student Teacher Program. This program administers the internship of education majors in area high schools, giving them some practical experience. One little known branch of the college is the Bureau of Educational Research. The Bureau's responsibilities range from keeping up with doctoral graduates to publishing the Southern Journal of Educational Research. Constant updates are done on the curriculum to meet changing needs and remain current.

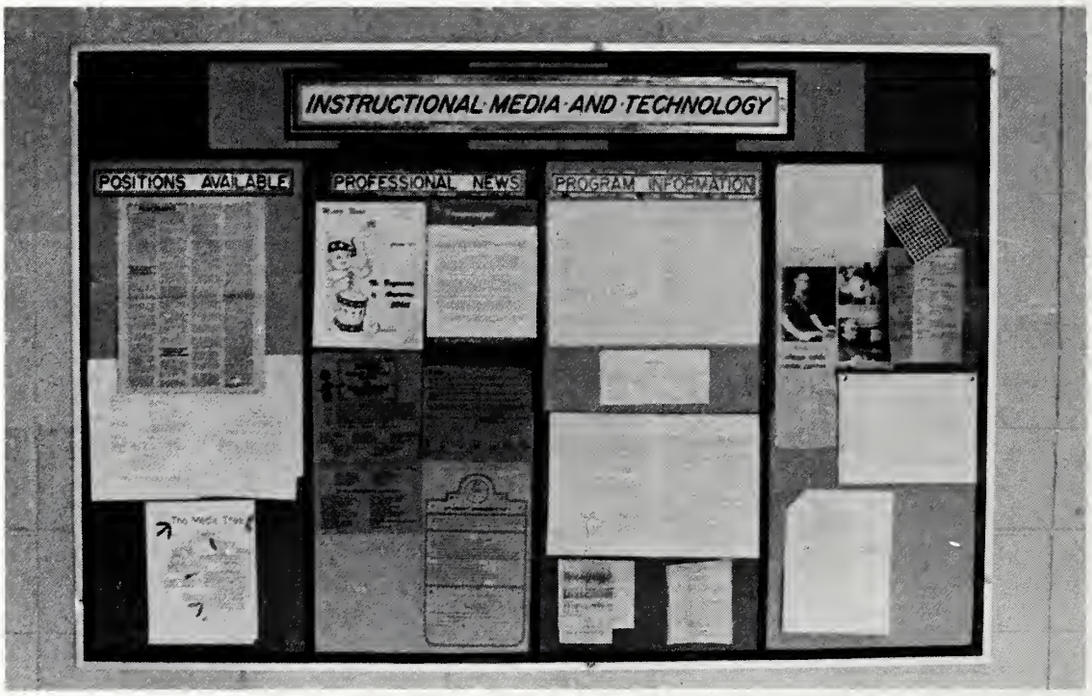

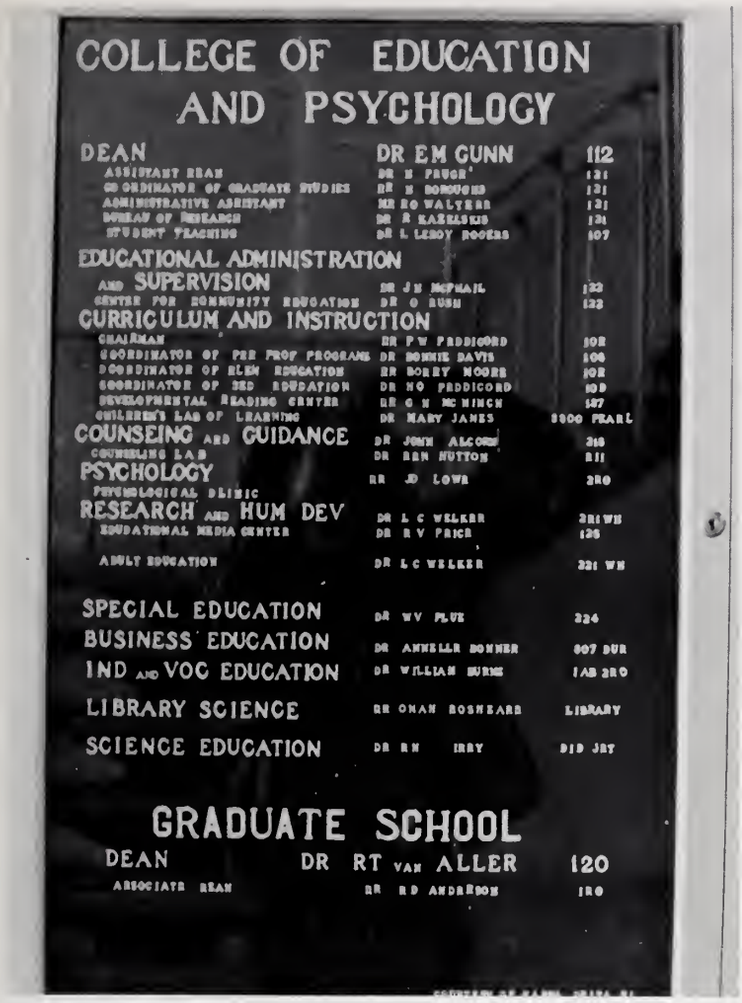

COLLEGE OF EDUCATION AND PSYCHOLOGY

DEAN	DR EM GUNN	112
ASSISTANT DEAN	DR E FRUGE	121
CO ORDINATOR OF GRADUATE STUDIES	DR E DOUGLAS	121
ADMINISTRATIVE ASSISTANT	MR RO WALTERS	121
BUREAU OF RESEARCH	DR R KAZELSKIS	121
STUDENT TEACHING	DR L LEROY ROGERS	107
EDUCATIONAL ADMINISTRATION AND SUPERVISION	DR J H MCNAIL	122
CENTER FOR COMMUNITY EDUCATION	DR G BUSH	123
CURRICULUM AND INSTRUCTION		
CHAIRMAN	DR P W PADDICORD	102
COORDINATOR OF PRE PROF PROGRAMS	DR BONNIE DAVIS	104
COORDINATOR OF ELEM EDUCATION	DR BORRY MOORE	102
COORDINATOR OF SEC EDUCATION	DR NO PADDICORD	103
DEVELOPMENTAL READING CENTER	DR G N MCMINCH	127
CHILDREN'S LAB OF LEARNING	DR MARY JANES	3000 PEARL
COUNSELING AND GUIDANCE	DR JOHN ALCORN	210
COUNSELING LAB	DR BEN HUTTON	211
PSYCHOLOGY	DR JD LOWE	280
PSYCHOLOGICAL CLINIC		
RESEARCH AND HUM DEV	DR L C WELKER	281 WH
EDUCATIONAL MEDIA CENTER	DR R V PRICE	126
ADULT EDUCATION	DR L C WELKER	221 WH
SPECIAL EDUCATION	DR WV PLUE	224
BUSINESS EDUCATION	DR ANNELLE BONNER	607 DUR
IND AND VOC EDUCATION	DR WILLIAM BURKE	LAB 280
LIBRARY SCIENCE	DR ONAN BOSHEARS	LIBRARY
SCIENCE EDUCATION	DR RH IRBY	DIB JRT

GRADUATE SCHOOL

DEAN	DR RT VAN ALLER	120
ASSOCIATE DEAN	DR RD ANDERSON	180

That is all for the present, class. Our next topic will be the College of Fine Arts.

COLLEGE OF FINE ARTS

The College of Fine Arts, with Dr. Raymond Mannoni at the Helm, has set for itself a course toward further excellence, leaving bouyant achievements in its wake. Sailing by the stars, the college seeks three broadly encompassing goals. Increasing the prestige of Fine arts at USM lies off the bow, with ambitious, continuing expansion of facilities and faculty, offering a broader beam of cultural opportunity to Fine Arts students and all other students as well. Along with the development of facilities, the development of the individual student into artist, teacher and performer also lies in aim. The main target of the College of Fine Arts has to be a broad, quality education for its students, seaworthy for graduates embarking upon the sea of life. With programs in orchestra, bands, voice, art, dance, theatre, and education, this forward-looking college sails on.

Degrees in both music education and applied music are awarded to diligent music students, with the key to success being noteworthy opportunities to perform, both in large concerts and a wide range of recitals. The Pride leads halftime shows during football season, while during concert season, Orchestra, Symphonic band, Concert band, Varsity band, Monday Night Chorus, University Singers and the Jazz Lab Band bring USM alive with the sound of music.

With all activities of the Theatre Department, the Spotlight focuses on professionalism, bringing that "slice of life" centerstage for each performance. Aspiring actors, technicians, designers, crewmembers, and all their work are directed almost continually, making preparations for the show. In the Southern Playhouse, showcases are staged weekly, always keeping theatre majors on their toes and audiences clapping their hands. The big showpieces in the PAC bring masterful entertainment to USM.

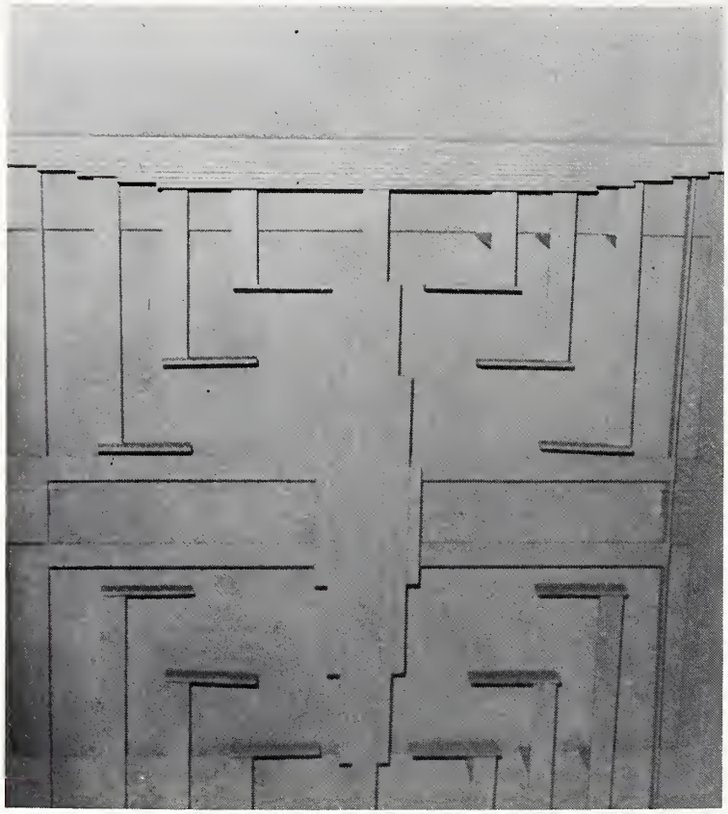

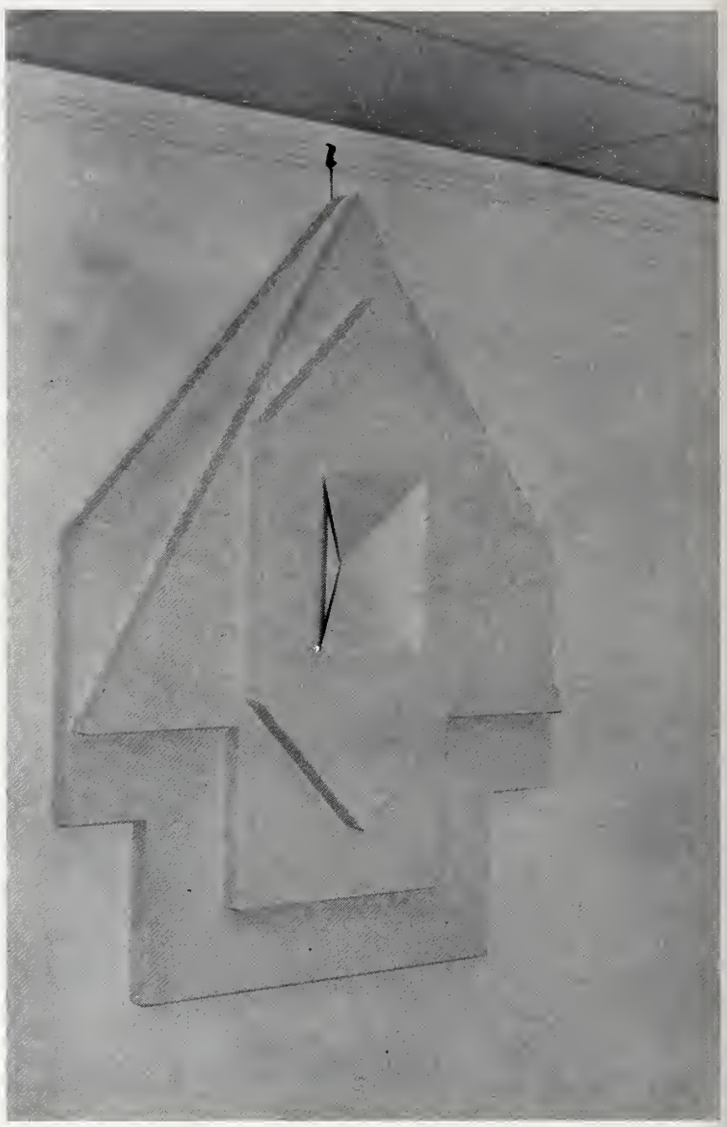

Although small, the Art Department makes a large contribution completely out of proportion to its size. With courses in both professional and aesthetic design, all needs are satisfied. Both classrooms and workrooms are at various locations throughout campus, providing the privacy needed for the various facets of art and the communication with people.

COLLEGE OF LIBERAL ARTS

The College of Liberal Arts is bound to be the World Book of USM's colleges, organized into thirteen departments offering a broad cultural and educational experience. Dean Claude Fike edits the programs of the College, ably governing the policy and contents of these departments indexed as: Aerospace Studies, Philosophy and Religion, Criminal Justice, English, Foreign Languages, Geography, History, Journalism, Military Science, Political Science, Sociology and Speech and Hearing.

Cross-referenced in Liberal Arts' "Big Book" are such interdisciplinary studies as Advertising, American Studies, Community and Regional Planning, Latin American Studies, Linguistics, Social Studies, the teaching of English to foreign students, and Radio, Television and Film. The theme throughout the College circulates about meaningful education, stirring some students to further study for graduate degrees.

A myriad of outside activities allude to this college's programs as well. Student publications, a commendable production of faculty publications (books, articles, essays, book reviews, and papers), faculty sponsored clubs and organizations and the Debate team name only a few. One does not have to read between the lines to clearly see that, in the College of Liberal Arts, "Life is an open book."

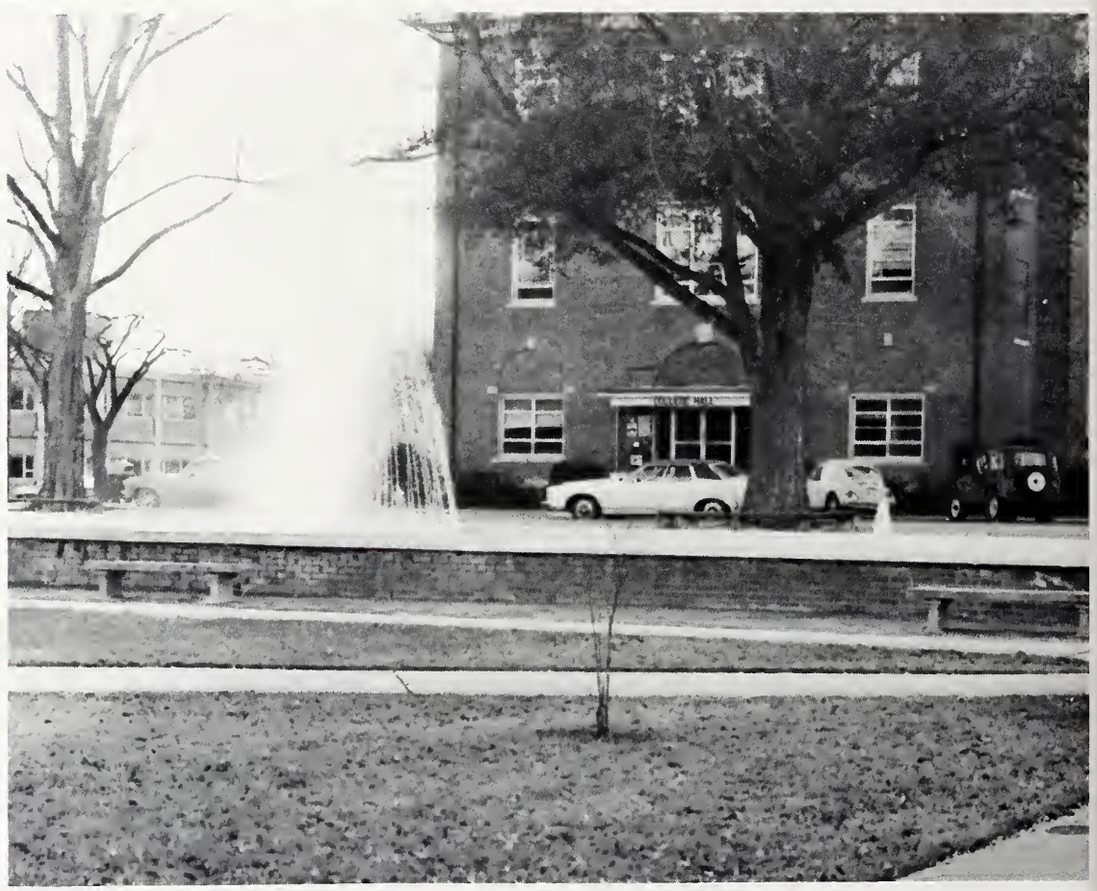

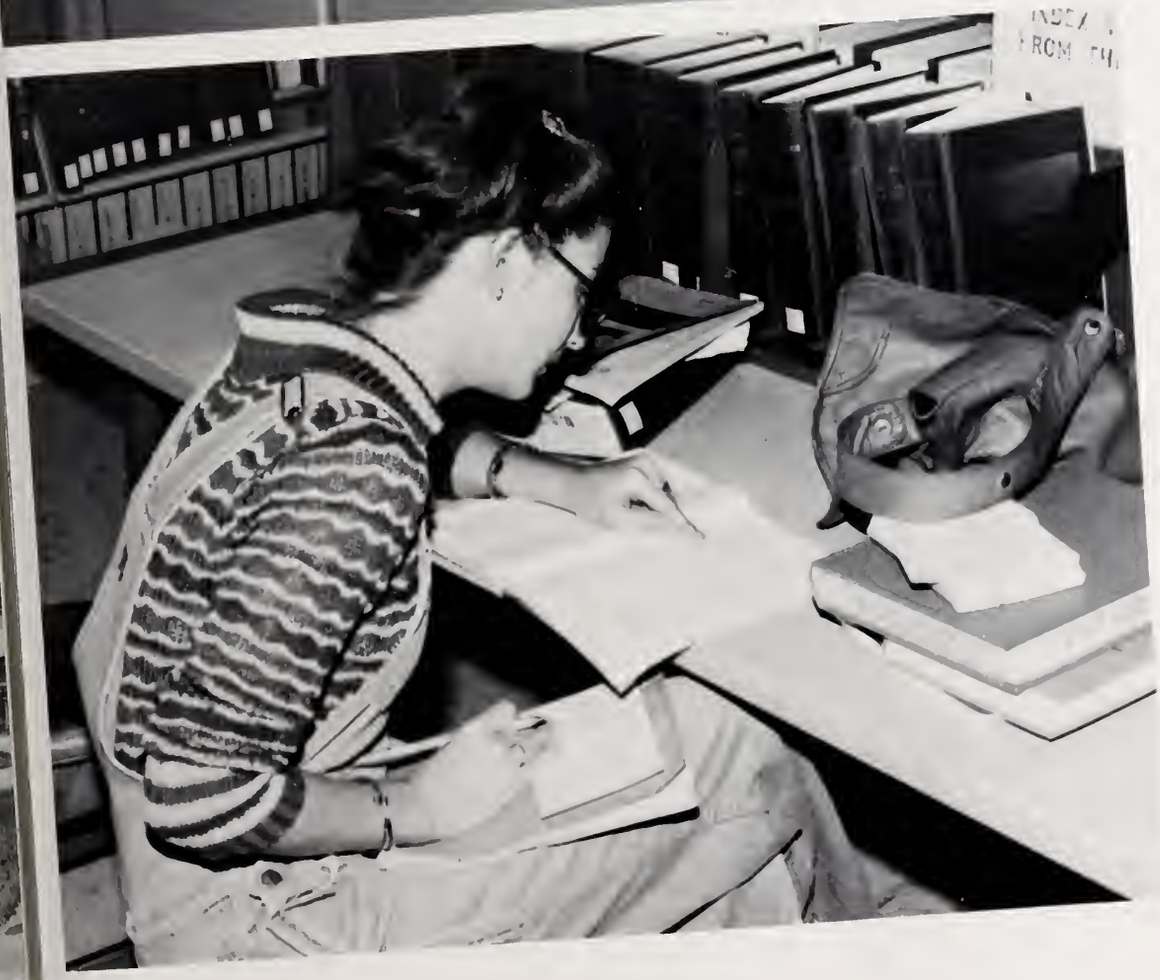

COLLEGE OF SCIENCE AND TECHNOLOGY

Starting this year, the College of Science and Technology blasts off with a new dean, Dr. Gary Wildman, at the controls. The college continues true to the starry course navigated by Dr. Wildman's newly-promoted predecessor. At Dean Thame's direction, Science has taken up the challenge of stimulating research to strike an advantageous teaching/research balance, striving to become a "distinguished institution" as Dr. Lucas has urged.

In conjunction, technical assistance in public services stands as an active pursuit for the college, though often underplayed by news media. Expertise offered to industry and in rural health care delivery makes USM a booster in launching statewide development.

On the course ahead, Science and Technology looks for an expansion of both its responsibility in industrial growth and its programs and facilities, new horizons in architecture, construction, industrial and mechanical technology, and food science as well as continuing education in medical technology and other departments thrusts for the industrial world.

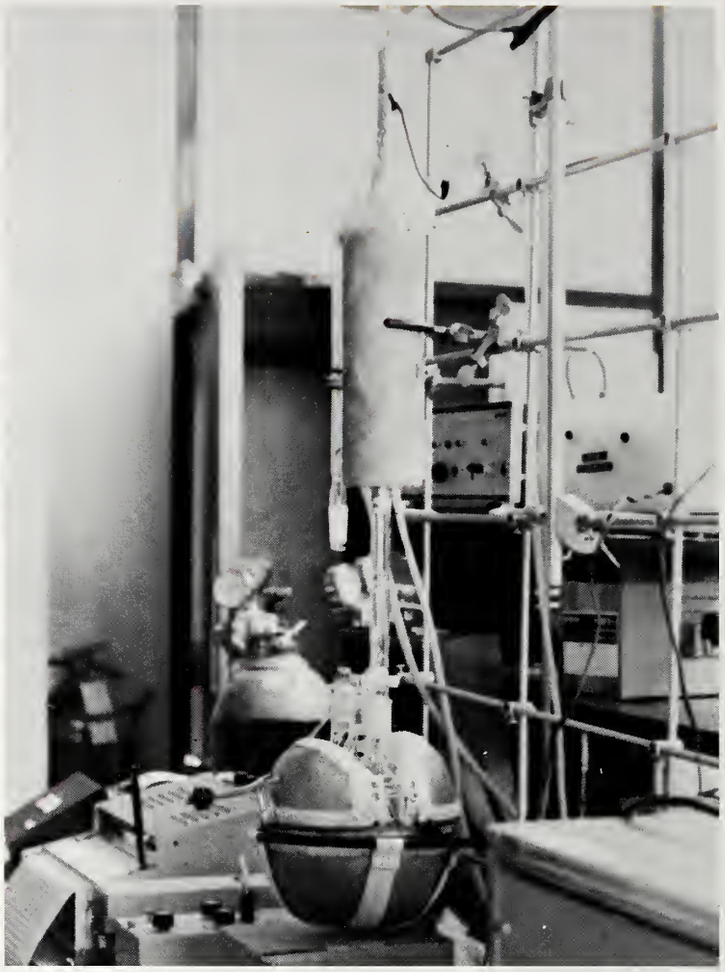

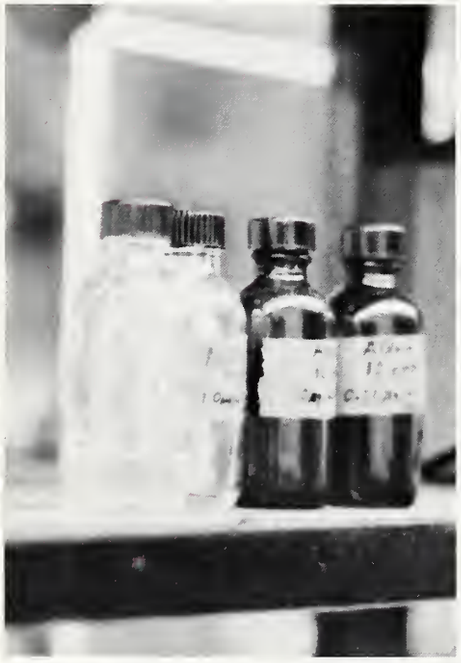

To continue expansion, Science and Technology seeks the go-signal on its preplanned six million dollar technology building, especially for badly needed lab space. Once these steps of expansion have gotten underway, the College of Science and Technology will be ready to attempt "giant leaps" for mankind or, at least, for us.

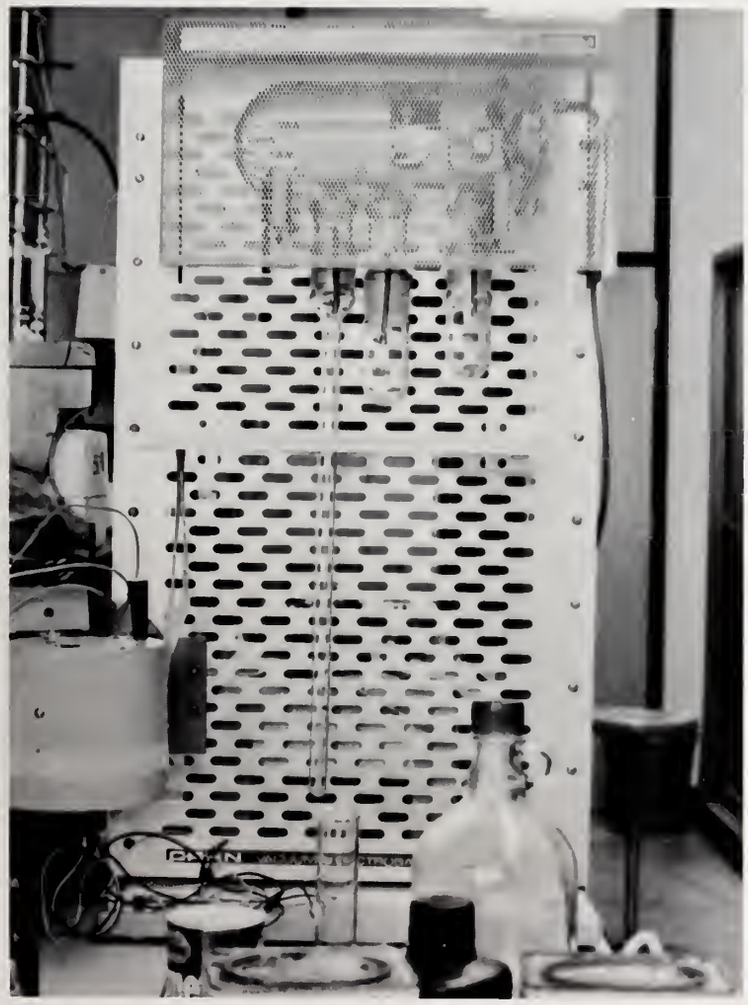

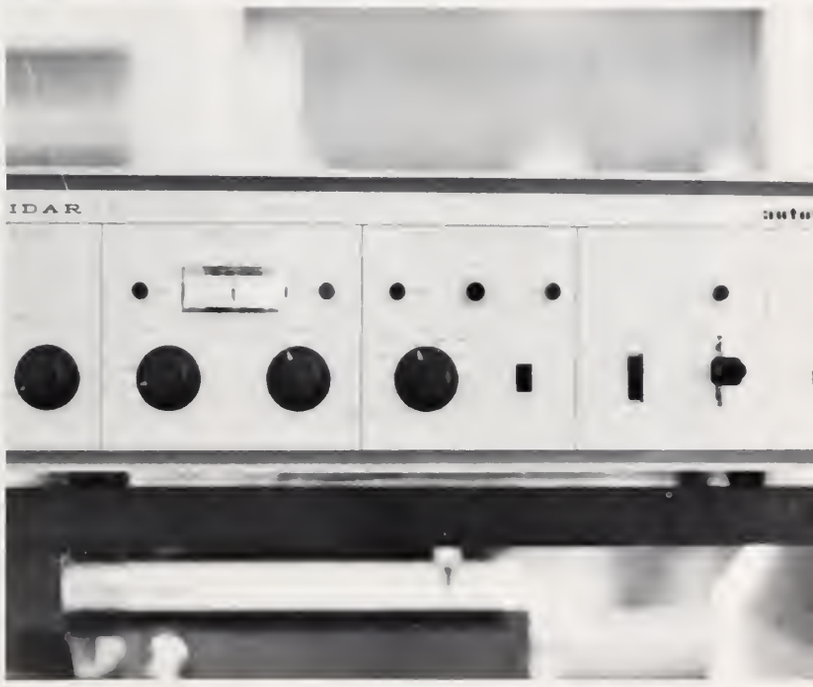

SCHOOL OF HEALTH, PHYSICAL EDUCATION AND RECREATION

The School of Health, Physical Education and Recreation, one of the older schools at USM, keeps itself healthy and strong with Dean Walter Esmore Cooper at the whistle. By exercising many options of career opportunities, both teaching and non-teaching, HPER seems to promote its philosophy that "variety is the spice of life." The school's four departments, Athletic Administration and Coaching, Health, Physical Education, and Recreation all offer programs to train specialists in lifetime sports programs by emphasizing practicum experience in teaching, even in graduate studies. Fieldwork in coaching or rehabilitation of the handicapped, camps and clinics in safety and athletics are only a few of the participant oriented offerings.

Of course, for all students, HPER calls the signals on a vigorous Recreational Sports program, everything from tennis to turkey trots. All this enables the student to gain an expanded insight in his career role in what seems to be a specialist-crazy world. HPER hopes to improve on this game plan by continuing to update its current curricula and by urging expansion of its facilities. The School of Health, Physical Education and Recreation really comes out ahead.

SCHOOL OF HOME ECONOMICS

The School of Home Economics serves a chef's delight to its clientele via the recipes of its most noted chef, Dean Sarah Gibbs. The menu contains four main courses of study which are Family Life Services, Home Economics, Environmental Design, and Institutional Administration.

The Department of Family Life Services, Selection #1, sets its table with a home management emphasis. This selection gives the partakers an insight into future home life, and includes a quarter in one of the Home Economics houses. The Department of Home Economics Education has within its diet sustenance to prepare the diner for the instruction of others.

The Department of Environmental Design, Selection #3, is spiced with degrees in clothing merchandising and clothing textiles.

To the Department of Institutional Administration, Selection #4, one may show his "Diner's Club Card" and be presented a menu of main courses including dietetics, food and nutrition and Health and Restaurant Administration.

SCHOOL OF NURSING

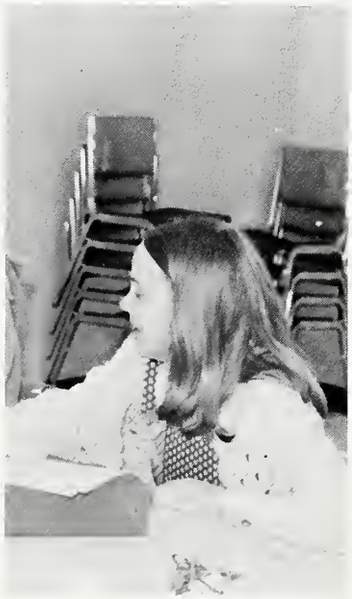

SCHOOL OF SOCIAL WORK

One of our newest parishes, the School of Social Work, was knighted in 1973 and sent its first class into battle in the fall of 1974.

Lester J. Glick, who reigns as the Dean of the School of Social Work, holds service as his main goal. The training of valiant knights to aid the people of the country in the battle against daily problems is the first duty of the school. Presently, the school offers only advanced training to warriors of the graduate designation. Practical experience is the main method of training, for this is felt to be the method that best prepares knights for future battles.

who's who among students in colleges and universities of america

Ethelyn Mae Barron

Little Sisters of Minerva; Jr. Panhellenic Scholarship; Senior Traineeship; President and Dean's List; Phi Delta Rho; Sec/Treas., Little Sisters of Minerva; Pres., Treas., ass't Treas., Kappa Delta; Student Speech and Hearing Ass., 1975; Student Religious Fed., 1973.

Bradley Ellis Byrne

Phi Kappa Phi; Pi Gamma Mu; Gold Key Society; Presidents List; Dean's List; 4 Year Varsity Letterman in Football; Intra-mural all-star in Basketball; Outstanding Pledge and Active Scholar, Sigma Nu; Outstanding Freshman ROTC Cadet; SGA Senator; Vice-Pres. and Sec., Sigma Nu; Vice-Pres. and Pres., "M" Club.

Anthony Joseph John Buzzella, III

Dean's List; Most Outstanding Active and Rush Active, Sigma Phi Epsilon, 1974-75; Alto sax, USM Jazz Lab Band; Reeds, Jazz Lab II; Clarinet Ensemble; Concert Band; Symphonic Band; Phi Mu Alpha "Sinfonia"; M.E.N.C.; ASB Senator; Senate Public Relations and Documents Committees; House Manager, Chaplain, Spirit Director, Music Director, Song Fest Coordinator, Editor of "Gamma Rays", Corr. Sec., Vice-Pres., Public Rel. Chmn., Social Chmn., Summer Rush Chmn., Delegate to Regional Convention and Ritualistic Officer of Sigma Phi Epsilon.

Helen Jane Calfee

Member of Delta Delta Delta; Member of Delta Omicron; Dixie Darlings; Pom-Pom Girls; University Singers; Soloist for University Singers; Member of M.E.N.C.; Leading Role of Maria in West Side Story; Dean's List; Mini-Quarter Facilatator; Springboard; Librarian, Historian and Trident Correspondent of Tri-Delt.

Jean Karen Clinton

Member of CWENS; Recipient of a General Merit Scholarship; President's List; Dean's List; Chairman of the Chi Omega Songfest; Member of Collegiate Civitan; Member of Annual Staff; Member of the Student Speech and Hearing Association; member of Chi Omega.

Jeannie Marie Deen

Outstanding Greek Pledge; Ivah O. Wilbur Scholarship; Pam Shields Memorial Award; Dean's List; President's List; Pub. Relations Officer, Alpha Lambda Delta; Treasurer, CWENS; Vice-Pres., Phi Delta Rho; Phi Kappa Phi; Sigma Delta Chi; Pub. Relations Chmn., Vice Pres. of Chapter Relations and President of Delta Gamma; Vice-Pres., Student Alumni Association; Greek Editor, Student Printz; Vice-Chmn., Mississippi Hall; Treas., AWS; Women's Judicial Board.

Linda Rose Delcambre

Pi Kappa Alpha Little Sister; ASB Senator; Student Alumni Assoc.; Student Education Assoc.; Model Pledge, Asst. Pledge Director, Courtesy Chmn., and President of Phi Mu; Dean's Advisory Committee and Keyhole Committee, Senate.

Rogers Joseph Druhet, III

Phi Kappa Phi; Pi Gamma Mu; University Honors Program; USM Track Team; Co-founder of Omega Psi Phi; Vice-Pres., Omega Psi Phi; Student Affairs Court; Secretary, Pen and Sword.

Jane Aylett Fortenberry

Alpha Lambda Delta; Pi Tau Chi; Phi Delta Rho; Top Ten Beauty; Panhellenic Senator; ASB Sec.; Sec., CWENS; Recording Sec. and Rush Chmn., Delta Delta Delta.

Patricia Eve Gable

Phi Delta Rho; Alpha Lambda Delta; Pi Gamma Mu; USM Pre-Legal Soc.; USM Pom-Pom Girls; President's List; Dean's List; USM Senate; Top 20 Beauty; Miss Southern Pageant; Sec., Activities Chmn., Sgt.-at Arms, Pledge Scholarship Award, Kappa Delta; Captain, Dixie Darlings; Social Chmn., Mississippi Hall.

Ivy Marie Grantham

University Marching and Concert Bands; Tau Beta Sigma; Alpha Lambda Delta; CWENS: Student Alumni Assoc.; President's List; Dean's List; Treas., CWENS; Historian, Tau Beta Sigma; Service Projects Director and Treas., Delta Delta Delta.

Sarah Alice Harkins

CWENS; Pi Tau Chi; President and Vice-Pres., Panhellenic Council; Publicity, Standards Board, Philanthropy Chmn., and Ideal Active of Alpha Sigma Alpha; Steering Committee, Student Alumni Assoc.; Del Sur; Annual Staff; President's Advisory Board; Student Activity Committee.

Debra Diane Holdren

Outstanding Greek Pledge; Angel of the Year Award, Arnold Air and Angel Flight; Omicron Delta Kappa; CWENS; Alpha Lambda Delta; Phi Delta Rho; Dean's List; President's List; Scholastic Chmn. and Alumnae Relations Officer, Sigma Sigma Sigma; Operations Officer and Executive Officer, Angel Flight; Collegiate Civitans; Annual Staff.

Ellen Faye Hunter

USM Senate; Sophomore Homecoming Maid; Sigma Nu Sweetheart; Pi Tau Chi; Awards Day Committee; Second Place, Jr. Panhellenic Talent Show; "Fiddler on the Roof" Cast; Student-Faculty Advisory Committee; Vice-Chmn., Personnel Chmn., Rush Chmn. of Chi Omega.

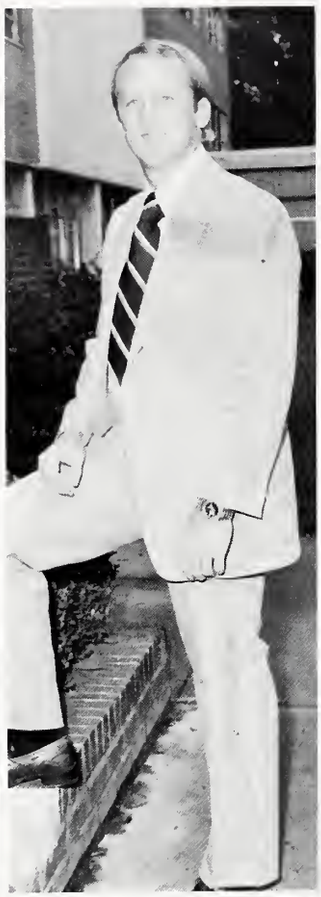

Marcus Lund Irvin

National Scholarship-Leadership Award, Outstanding Athlete, Outstanding Big Brother, Vice-Pres., Guard, Pledge Trainer, Athletic Director of Kappa Sigma; Outstanding Manager, First Team Football All-star, President, Protest Board, Executive Board, and Constitution Committee of the Intra-Mural Program; USM Supreme Court Justice,; Lambda Alpha Epsilon.

Karlene Evelyn Jabour

Vice-Pres., SAE Little Sisters; Phi Tau Chi; Outstanding Phi, Model Phi Mu Lady, Rush Counseler, and Officer 1972-76 of Phi Mu; USM Senate; Officer of Campus Crusade for Christ; Treas. and Sec, Panhellenic Council.

Rhonda Sue Kerlin

Outstanding Pledge, Foundation Chmn., Composite Correspondent, of Delta Gamma; CWENS; Alpha Psi Omega; First Lt., And Captain, Dixie Darlings; Co-Captain and Captain, Pom-Pom Girls; First Place Variety and First Place Overall, USM Talent Show; Dean's List; Recipient, Regional Merit Scholarship; main Dance roles in Die Fledermaus and West Side Story; Chi Tau Epsilon. .

Glenda Joyce Lambert

Alpha Lambda Delta; CWENS; Pi Tau Chi; Alpha Epsilon Alpha; Dean's List; President's List; Sec. and Activities Chmn., Chi Omega; Vice-Pres., Alpha Lambda Delta; Pres., CWENS; Vice-Pres., Pledge Class, Chi Omega.

Donna Marie Lewis

Sec., Alpha Lamhda Delta; CWENS; Phi Delta Rho; Treas., Omicron Delta Kappa; University Honors Program; Dean's List; President's List; Alumni Assoc. Scholarship; General Merit Scholarship; First Mississippi National Bank Scholarship; Phi Kappa Phi; House Chmn., Social Chmn. of Dormitory; Treas., AWS; Freshman Counselor; Pledge Class Comptroller, post information officer, Commander, Area C-2 Scholarship Award, USM Arnold Air Society; Little Major in Angel Flight; Publicity Chmn., Student Council for Exceptional Children.

Mollie Carolyn Magee

Outstanding Freshman Woman; Freshman Homecoming Maid; Sophomore Homecoming Maid; Top Beauty, 2 Years; 2nd Place, Jr. Panhellenic Talent Show; Miss Southern; All-Star in Basketball, Softball and Flag Football; Presidential Scholarship to USM; President's List; USM Senator; Vice-Pres., CWENS; Pi Tau Chi; UAC; Chi Omega.

James David McVeay

Active of the Year, Corresponding Sec., Pledge Class Pres. and Vice Pres., and President of Sigma Phi Epsilon; Alpha Sigma Alpha Big Brother; Chancellor, Little Sisters of Sigma Phi Epsilon; Varsity Cheerleader; Inter-Fraternity Council; Alpha Phi Omega.

Jane Ellen McWilliams

Alpha Lambda Delta; Mu Phi Epsilon; Pi Kappa Lamhda; Phi Delta Rho; Pride Marching Band; Pi Tau Chi; Dean's List; Band Scholarship; Phi Mu Alpha Sinfonia Pledge Sweetheart; Kappa Kappa Psi Pledge Sweetheart; University Orchestra, Marching and Concert Bands; Assist. Sec., Big-Little Sister Chmn., SongFest Chmn., and Vice-Pres., Chi Omega.

Anne Victoria Miller

CWENS; Phi Delta Rho; Pi Tau Chi; Junior Panhellenic Scholarship; Sigma Nu Little Sister; Dean's List Scholar; Social Chairman of Chi Omega; USM Senator; Editor of Panhellenic Rush Book; USM Speech and Hearing Association; Rush Counselor; & Campus Crusade for Christ.

Richard Lee Osswald, Jr.

Recipient of 4-Year Merit Scholarship; Dean's List Scholar; Phi Eta Sigma; Pi Tau Chi; Chaplin, House Manager, President, Interfraternity Council, Student Religious Federation for Phi Kappa Tau; *The Student Printz;* USM Sports Officals Club.

Marita Kathryn Pace

William M. Colmer American Studies Scholarship Endowment Award; President's List Scholar; Dean's List Scholar; President's Rules Review Committee; CWENS; Associated Student Body Judicial Board; Vice-President, Delta Gamma;

Melinda Walton Pope

Phi Delta Rho; Pi Tau Chi; Delta Omicron; Alpha Lambda Delta; University Singers I; USM Welcoming Committee; Female Lead in *The Telephone;* President's List Scholar; Dean's List Scholar; President, Phi Delta Rho; Chi Omega, Song Fest Director, Social and Civic Chairmen; Inter-Varsity Christian Fellowship, Executive & ASB Senator.

Janet Elizabeth Price

Pi Tau Chi; CWENS; Dean's List Scholar; Chi Omega; Phi Chi Theta Vice-President, Sigma Alpha Epsilon Little Sisters; Treasurer, Chi Omega; President, Chi Omega; Treasurer, Phi Chi Theta; Student Alumni Association; Senator; Member, SNASM; Devotion Chairman, Chi Omega Pledge Class; & Civic Chairman, Freshman Dorm.

Richard Louis Sanders

Kappa Delta Pi; President, Student Education Association; Dean's List Scholar; Chairman, Kappa Delta Pi; Student Delegate, SMTA-SNEA Assembly; Student Delegate, SMEA Assembly; Regional Coordinator, SMEA; Chairman, SEA Membership Committee.

Felton Brandt Schmersahl

Gold Key Society; Allstar, Intramural Football; Allstar, Intramural Softball; Greek Scholarship Certificate; 1st Vice-President, 2nd Vice-President, By-Law Chairman, Activities Chairman, of Alpha Phi Omega; President, Comptroller, Corresponding Secretary, House Manager, Pledge Educator, Interfraternity Council, Student Religious Federation, of Sigma Phi Epsilon.

Anna Maria Cabrini Sentell

CWENS; Phi Delta Rho; Recipient of Ivah O. Wilber Scholarship; Pi Tau Chi; Pam Shields Award; Dean's List Scholar; Delta Gamma, Junior Panhellenic Delegate, Panhellenic Delegate; USM Panhellenic Association, President, Vice-President; Member, USM Role and Scope Committee.

Adrian Victoria Tureaud

President's List, Dean's List; Charter Member, Alpha Kappa Alpha; Mississippi State Dept. of Education Scholarship; Afro-American Society; Executive Committee, Student Speech and Hearing Assoc.; Newman Club.

Vivien Rebecca Vance

ASB Senator; ASB Loan Administrator; Co-Author, ASB Election Code; Dean's list; Phi Delta Rho; Alpha Epsilon Alpha; Omicron Delta Epsilon; Intramural Tennis Champs; USM Gymnastics Team; Vice-pres., Collegiate Civitan's Club; Mississippi Youth Congress; Editor, Discount Directory; USM Welcoming Committee; Waldoff's College Board; Treas., Chi Omega; Business Student Advisory Council.

Steven Nelson

Lucinda Yarbrough

Dean's List; Pi Tau Chi; ASB Senate; ASB Secretary; Chaplain, Delta Delta Delta.

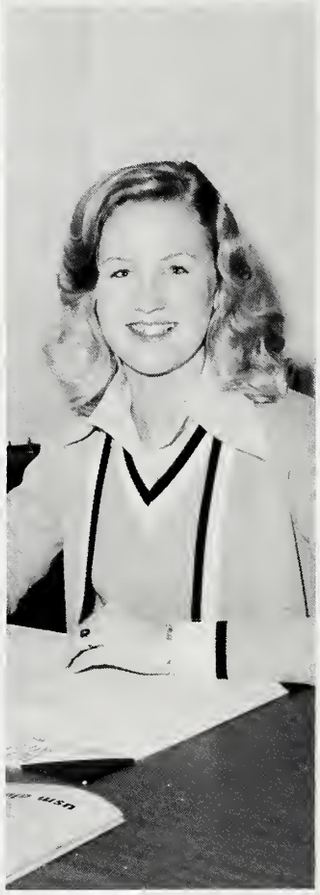

Richard Glenn Cowart

Mississippi Intercollegiate Council; ASB Loan Administrator; Student Senate; Senate Parliamentarian; President Pro-Tempore, Student Senate; ASB President; Co-author, ASB Constitution; University Scholars Prog.; Univ. Honors Prog.; Graduated, Magna Cum Laude; Kappa Sigma Scholarship Award; Big Gold Honor Roll; IFC Honor Roll; Phi Kappa Phi; ODK; Pi Tau Chi; Alpha Epsilon Alpha; Omicron Delta Epsilon; Pi Gamma Mu; Gold Key Society; USM President's Advisory Board; University Council; Student-Alumni Comm.; Athletic Continuity Comm.; Student Aid and Scholarship Comm.; Captain, Varsity Tennis Team; Intramural Tennis Champ; Intra-mural All-star Basketball player; USM Athletic Committee; M-Club; Mr. USM; USM Hall of Fame.

Lynn Childers Daniels

Alpha Lambda Delta; CWENS; Dean's List; President's List; Mini-Quarter Facilitator; Southern Style; Honors Program; Pledge Class Songleader, State Day Chmn. Parent-Daughter Banquet Chmn., Music Chmp., and 1st Vice-Pres., Alpha Sigma Alpha; Secretary, Yellow Jackets; Vice-House Chmn., House Chmn., Panhellenic; AWS Legislative Council; Resident Assistant, Mississippi and Panhellenic Banquet Chmn., Mini-Quarter.

Elizabeth Ann LeNoir

Top 50 Students in H.P.E.R.; Top 10 Students in Department of Physical Education; President, USM H.P.E.R. Club; Chmn., AWS Judicial Board; Spirit and Activities Director, President, Tri-Sigma Pledge Class; Secretary, Tri-Sigma; Pledge Trainer, Tri Sigma; President, USM Collegiate Civitan Club; Miss Mississippi Collegiate Civitan; Lt. Gov., Mississippi District of Collegiate Civitans; Secretary, USM Intra-mural Board.

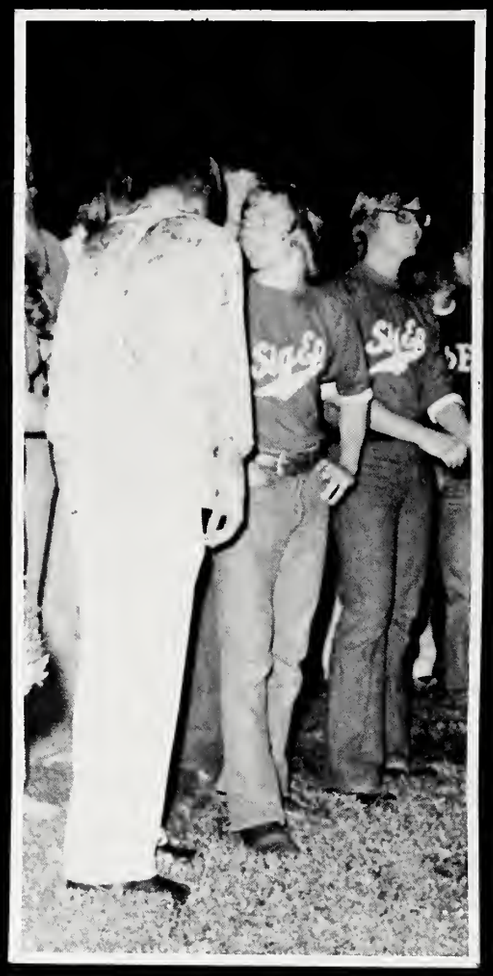

ΑΣΑ
ΣΦΕ

Greeks

jr panhellenic

Jr PANHELLENIC: Seated—Debbie Knight, DZ; Kay Parker (Pres.) Tri Delta, Jan Blakeney, Chi O; Lisa Stubbs, Advisor; Back—Susie Harrington, DG; Wanda Carpenter, KD; Deana Dickens, ASA; Melanie Stewart, Tri Sig; Laila Asmar, Phi Mu.

sr panhellenic

Sr PANHELLENIC: Seated 1 to r—Sandra Shaw, DZ; Lisa Stubbs, Pi Phi; Sarah Harkins, Pres.; Barbara Ross, Assistant Dean of Students; Ann Marie Logue, DG; Twalah Barnes, AKA; Vera McDonald, DST; Patsy Thrash, ASA; Krlene Jabour, Phi Mu; Mary Gilchrist, KD; Judy Stringer, Chi O; Laura Matthes, Tri Delta; and Debbie Lackie, Tri Sig.

INTERFRATERNITY COUNCIL

Sky Wright, Marv Allums, Brandt Schmersahl, Steve Nelson, unidentified.

DELTA SIGMA THETA

Barbera J. Brown

Victoria Jordan

Andrea L. Thomas

Bobbie Jean Varnado

PHI MU'S, SIGS, DGS TAKE SONG FEST HONORS

Chi Omega Song Fest produced several 'firsts' during the '75 Christmas season. Phi Mu Sorority, clad in white dresses and holding red bouquets, claimed the newly-created overall Originality Award. Delta Gamma placed first in the sorority division, followed by Delta Delta Delta. Kappa Sigma made it seven by winning first among fraternities. Phi Tau, with their own version of "Operator," placed second.

For the first time two groups combined and provided special entertainment. Sigma Alpha Epsilon and Kappa Delta made a salute to the Bicentennial with "Americana." Chi Omega, sponsors, presented an unusual version of "Rudolph the Red-Nosed Reindeer," complete with choreography and Donald Duck!

AKA
IOTA KAPP
CHAPTER

alpha kappa alpha

Shirely Sutton

Jewel Tucker

Adrian Tureaud

Twilah Barnes
Barbara Davis

Leneatra Lackey
Constance Mathis

Vickie McNair
Jeruthia Smith

UNIVERSITY
of

alpha sigma alpha

Lynn Daniels
Deanna Dickens
Belinda Ellsworth

Kathy Fields
Marianne Gipson
Suzette Giraud

Catherine Green
Sarah Harkins
Sandra Hays

Tootsie Jenkins
Sherryl Johnson
Patricia Malley

Judy McGee
Lynn Roe
Frances Salem

Cari Slamans
Liddell Stevens
Ann Snyder

Patsy Thrash
Deborah Thompson
Maureen Walton

Cynthia Whistler
Cindy Wilson
Randy Jamison—Big Brother

ΑΤΩ
ΑΤΩ
ΑΤΩ
ΑΤΩ
ΑΤΩ
ΑΤΩ

ALPHA TAU OMEGA

Bill Bourne
Robert Carter
William deBen

Bill Duffy
Harry Ferrell
Hilton Ladner

Charles Landrum
Fred Massengale
Robert Pollard

Bill Pollard
Gary Rayborn

Van Rogers
Kenneth Sims

Danny Slade
James Sumrall

Paul Trippe
Hudson Williams

Beth Buck—Little Sister
Janis Langham—Sweetheart

delta gamma

Vicki Ainsworth
Jean Alfonso
Derrith Allgood
Nedra Allgood
Donna Arwood
Nancy Babington
Donna Bankston
Diane Caulfield
Patricia Cowen
Candy Cox
Marsha Cutright
Dawn Davis
Lynn Dawson
Jeannie Deen
Suzette Dewis
Diane Doucet
Tammy Dunnam
Anne Gambrell
Susie Harrington
Karen Hutchins
Rhonda Kerlin
Debra Lee
Tonia Logue
Kim Lostetter
Hazel McEachern
Barbara McLeod
Dotty McLeod
Marita Pace
Debra Phillips
Pamela Prestage
Deborah Rossick
Anna Sentell
Sabrina Sentell
Daphne Smith
Catherine Spies
Susan Swetman
Jo Anne Tisdelle
Bobbie Townsend
Linda Tubb
Mary Walton
Louise Welborn
Mary Dell Woodruff

delta delta delta

Jan Walker
Noni Ward
Kathryn Watts
Cindy Yarbrough
Pia Zaninelli

Patty Backus
Wanda Barnett
Melody Busley
Jane Calfee
Carolyn Carson
Nan Cochran
Diana Day

Stacy Derrick
Diane Eddins
Sandy Ellzey
Charlotte Ford
Melissa Forte
Jane Fortenberry
Deborah French

Melissa Gerrard
Virginia Grady
Ivy Grantham
Ann Harrington
Deborah Harvey
Donna Hill
Susan Homan

Peggy Hurley
Florence Keating
Kim Kimbrough
Nancy King
Kathy Lang
Janis Langham
Beth Lockey

Patricia Lowery
Laura Matthes
Paula Medley
Linda Middleton
Carroll Miller
Pam Miller
Mary Lyn Morgan

Deveaux Munro
Janet Muse
Pamela Nall
Cindy Odom
Kay Otwell
Kay Parker
Nan Parker

Judy Putnam
Margie Putnam
Terri Reeves
Ellen Riley
Sharon Roberts
Susan Stringer
Cindy Todd

ΔZ

delta zeta

Alice Armstrong
Pat Benvenuto
Vickie Bramlett
Bunny Campbell

Janet Casey
Ellen Crockett
Linda Cross
Debbie Dugan

Brenda Fayard
Becky Grayson
Ina Griffin
Margee Griffin

Deborah Harriel
Paula Hollingsworth
Freda Johnston
Vicki Jones

Debbie Knight
Pamela Knox
Deborah Linton

Regina Lowery
Paula Mayo
Cheryl Moffett

Debbie Patrolia
Kathleen Penland
Cheryl Roberts

Sandra Shaw
Angela Stockstill
Cherie Surginer

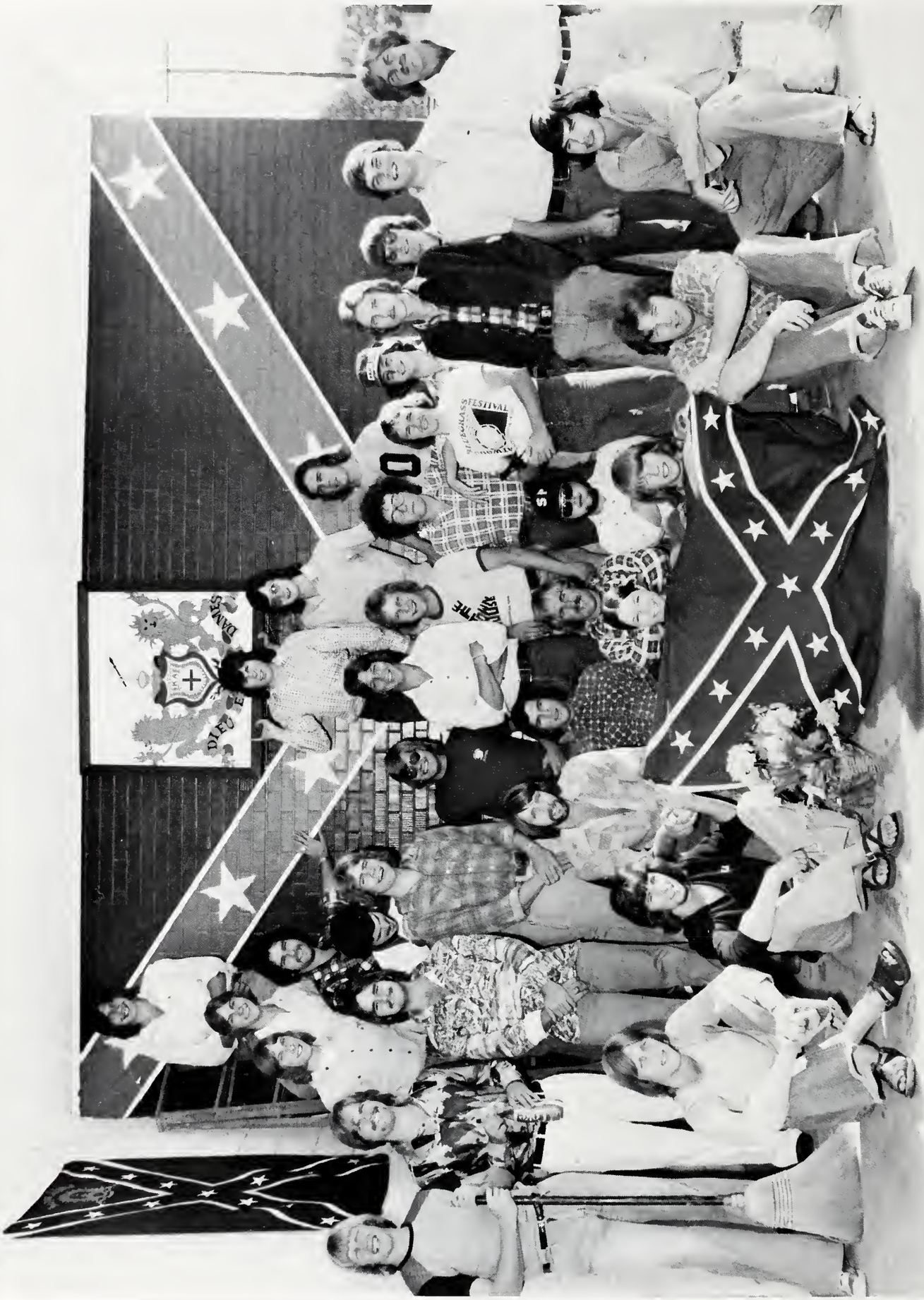
DIEU ET MON DROIT
FESTIVAL

kappa alpha

Doug Bazzell
Barry Blaine
Jeff Bradley
Robert Bryant

Gar Carter
Bobby Carter
Kevin Cooper
Kim Dodder

Frank Dale
Bart Farris
Hilton Gillespie
John Kavanay

Noel Lamey
John Leatherwood
Allen Morgan
Ray New

Greg Poss
Jack Prine
Jon-Jon Price

William Regenold
Edward Schmidt
Edmund Tarbutton

Robert Taylor
Eddie Valentine
William Welborn

Will Johnston
Brock Wilson
James Winstead

KAPPA
DELTA

KAPPA DELTA

Linda Adams
Ethelyn Barron
Lynn Barry
Leigh Barry
Tillye Barry
Elizabeth Burchfield
Donna Calfee
Rea Campbell
Wanda Carpenter
Melinda Carter
Denise Childers
Perri Creel
Betty Dann
Peggy Davis
Mary Deavours
Edie Dickinson
Ellie Eaton
Sue Ebrite
Becky Farnham
Beth Franklin
Karen Fulford
Eve Gable
Tianny Gandy
Mary Gilchrist
Jeanine Goss
Lisa Goss
Jane Grady
Amy Green
Kathie Hamrick
Sharon Hannahan
Debbie Hatton
Leslie Hays
Sandra Hillman
Kathy Jaquet
Gail Kowrach
Kathy Latham
Vicki Laurendine
Betty Morrow
Priscilla Menefee
Peggy Morris
Marilyn Michie
Debra Norman
Dottie Powell
Judy Ring
Rebecca Roseberry
Karen Ryan
Kirstan Rushing
Carolyn Russell
Debbie Sellers
Beth Smith
Donna Smith
Sheryl Stevenson
Rhonda Toney
Cherrie Wilemon
Ann Whittington
Jann Wyckoff
Carol Yarborough

ΣΑΕ

sigma alpha epsilon

Marv Allums
Charlie Banks
Tony Billingsley
Sonny Bridges
Gary Carney
John Crain
Alan Daugherty

Mike Daniels
Bill Everett
Bubba Fisher
Trey Fouche
Mark Ginn
Danny Gonzalez
Dennix Gordon

Mack Harper
Paul Harris
Bryan Hayes
Mark Holifield
Hal Horton
Jim Hudson
Steve Irwin

Toby Jeffreys
Greg Klausing
Jimmy Krestensen
Mark Leach
Peter Lee
John Leja
Mart Martin

Ken McCrory
Phillip McKey
Don Medley
John Moak
Don Oliver
Don Pitts
Kurt Putkonen

Scoobie Reed
Irvin Rentz
Charles Remus
Russell Sauls
Spooky Sims
Gary Slade

Chester Smith
Jimmy Spears
Doug Taylor
Brady Tucker
Jimmy Watts
Johnny Woods

Little Sisters:
Ethelyn Barron
Carolyn Carson
Beth Franklin
Mary Gilchirst
Mollie Magee
Ann Whittington

ΣN
ΣN
OFFICIAL
CITY ZOO

sigma nu

Wanda Havard–Little Sister
Rice Ray–Sweetheart

James Anderson
David Black
Brad Byrne
Mike Callahan

Gary Cook
Stephen Duncan
Scotty English
Mike Foster

Bob Gunning
Robert Hall
Jeff Hutton

Scott Johnson
Mark Mangum
Danny McDonald

Doug Munn
Dexter Musgrove
Bill SaintSing

Benny Simpson
Gary Sims
John Solomon

David Taylor
Geary Wheeler
Edie Dickinson–Little Sister

KΣ
26

kappa sigma

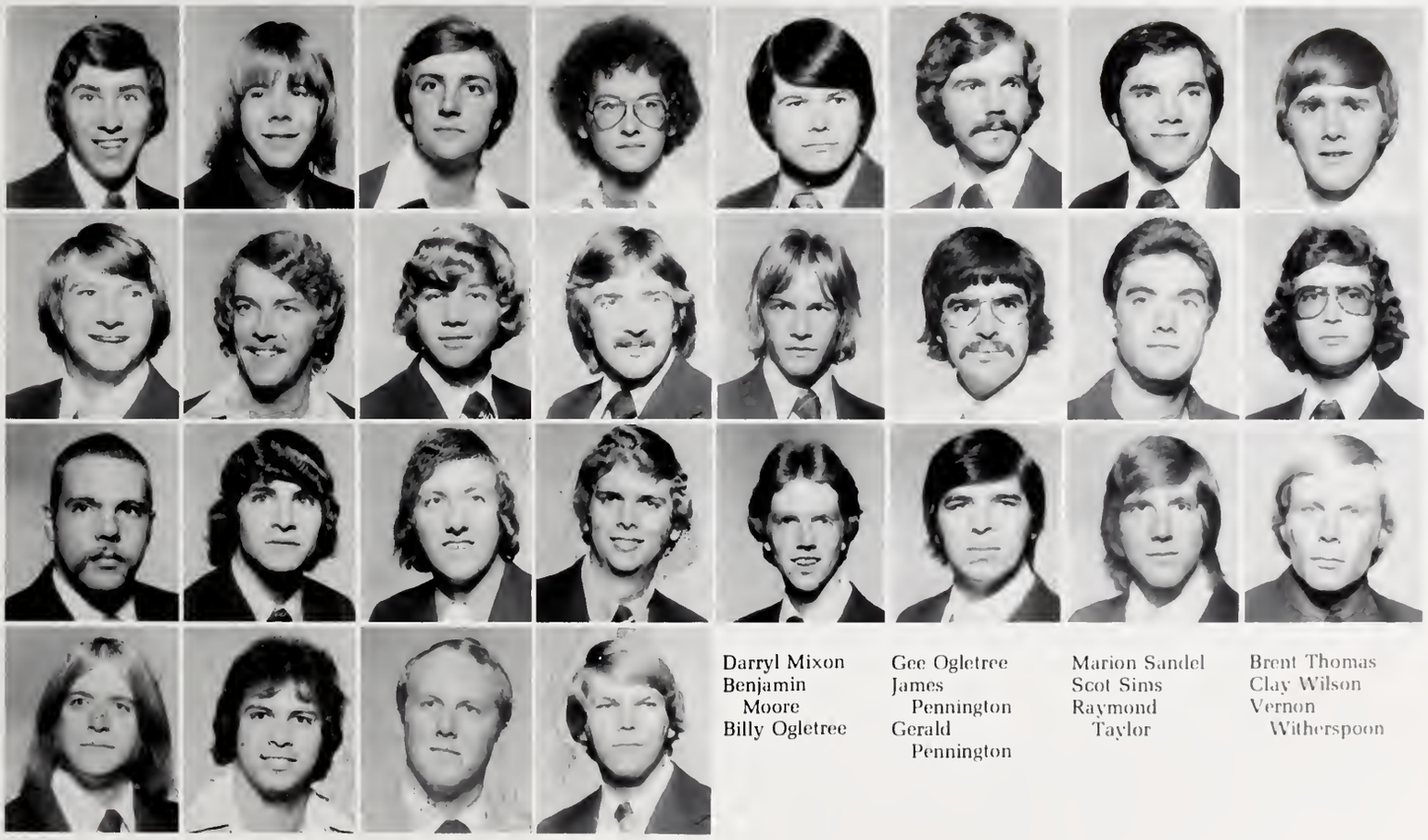

Michael Boleware
Harper Brinson
Patton Causey
Freddie Eaves

Terry Eaves
Randy Gant
Jospeh Giuffria
Steve Hall

Randy Hathron
Danny Havard
David Illich
Marcus Irvin

Larry Keith
Keith LaPorte
Frank Meeks
Joe Meeks

Darryl Mixon
Benjamin Moore
Billy Ogletree

Gee Ogletree
James Pennington
Gerald Pennington

Marion Sandel
Scot Sims
Raymond Taylor

Brent Thomas
Clay Wilson
Vernon Witherspoon

SIGMA SIGMA SIGMA

Tina Aycock
Stephanie Bledsoe
Beth Buck
Manya Creeh
Cynthia Coffelt
Melinda Dalton
Diane Doerres
Melinda Doerres
Jeannette Galbraith
Kathy Green
Judi Gregg
Lisa Heinzelman
Debra Holdren
Susan Idol
Robbie James
Deborah Lackie
Elizabeth LeNoir
Barbara Murray
Jackie Nichols
Bonnie Rainey
Barbara Rials
Marna Rushing
Jeanne Timms
Lee Ann Toomey
Sandra Spicer
Melanie Stewart
Agnes Wilkerson

ΣΦΕ
Sig Ep

sigma phi epsilon

Gerald Albritton
Allen Bissell
Van Bookout
Tony Buzzella
Wayne Cain

Thomas Curphey
Mike Graham
Jimmy Hart
Roland Huie
David Massengale

Malcolm McAlpin
James McVeay
Gordon Murdock
Greg Nolan
Terence Rutkowski

Mike Wack
Roy Wack
Frederick Walters
David Wilson
Brent Zumbro

Mike Sartain
Mike Schattgen
Todo Schmersahl
Curtis Seay
Oliver Shearer

Ted Sprvill
Little Sisters:
Donna Boykin
JoAnn Collins
Brenda Demurvelle
Susan Fasano

Sherryl Johnson
Liz Jonas
Anne Malone
Dianne Sandidge

Teresa Sandidge
Elizabeth Scire
Charisse Sinopoli
Joy Samrow—Housemother

ΠΒΦ
DEAD
END
ΠΒΦ
ΠΒΦ
STOP
Heaven Land

PI BETA PHI

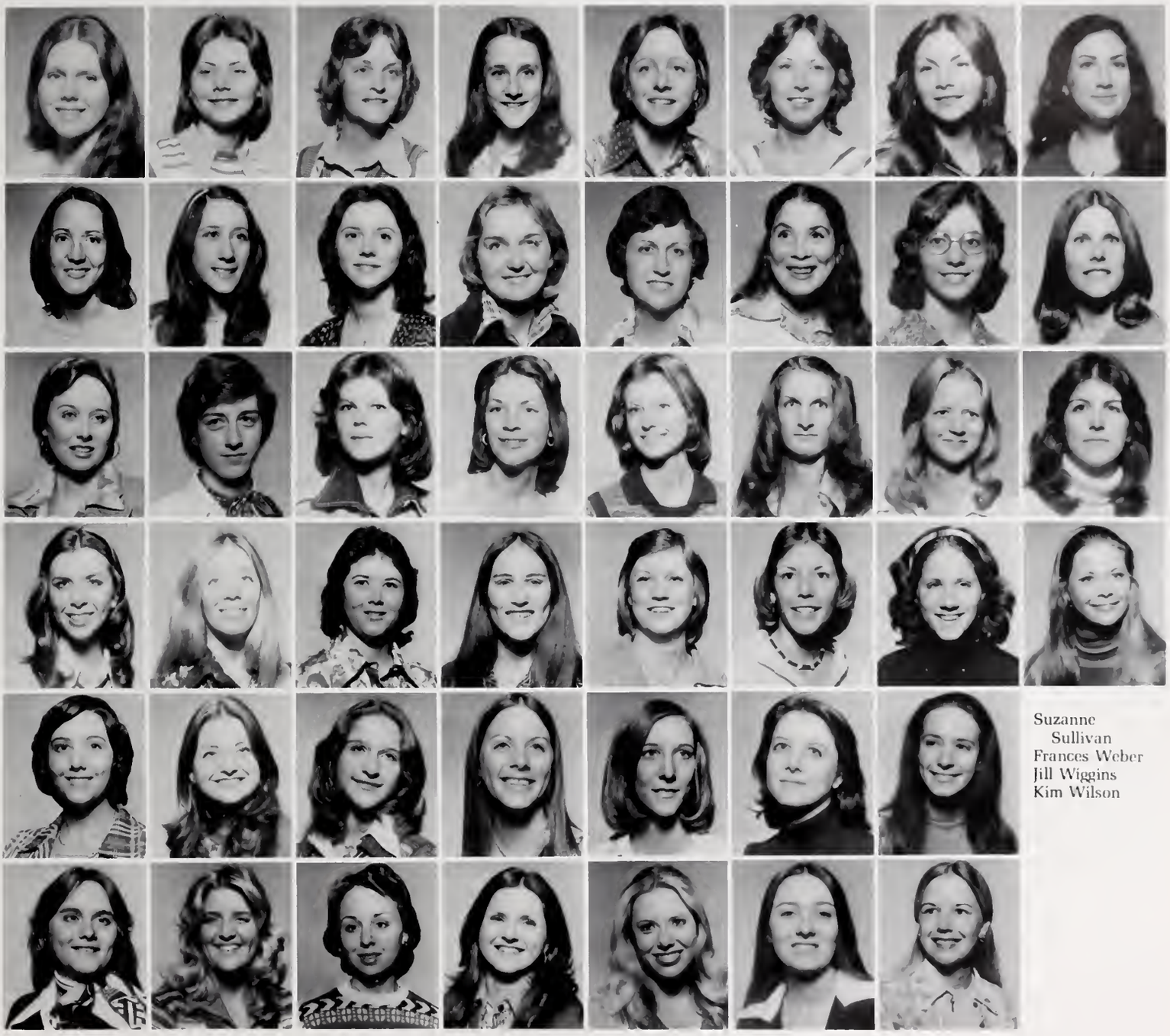

Suzanne Sullivan
Frances Weber
Jill Wiggins
Kim Wilson

Marsha Wilson
Debbie Adams
Debbie Anderson
Bunny Bane
Vicky Branton
Candace Cook

Stephanie Craft
Susan DeFatta
Jenni Ducher
Susan Farnsworth
Ellen Ford
Charlene Funk

Kathy Gaar
Anita Hadden
Robin Hargon
Apple Hasson
Karen Jobe
Susan Jones

Deborah Lanius
Martha Lowe
Debbie Mallette
Zoe Marty
Linda Massey
Sharon McLeod

Pam Meeks
Martha Melton
Sarita Mordica
Sherri Nunnery
Nolann Nelson
Jill O'Bryan

Pamela Opel
Adair Pedrick
Gina Portner
Peggy Punessen
Elizabeth Rankin
Kathy Ratcliff

Valerie Sanford
Renee Saucier
Connie Smith
Theresa Solitare
Sonya Stallings
Pamela Stanley

ΠΚΑ
PIKE

pi kappa alpha

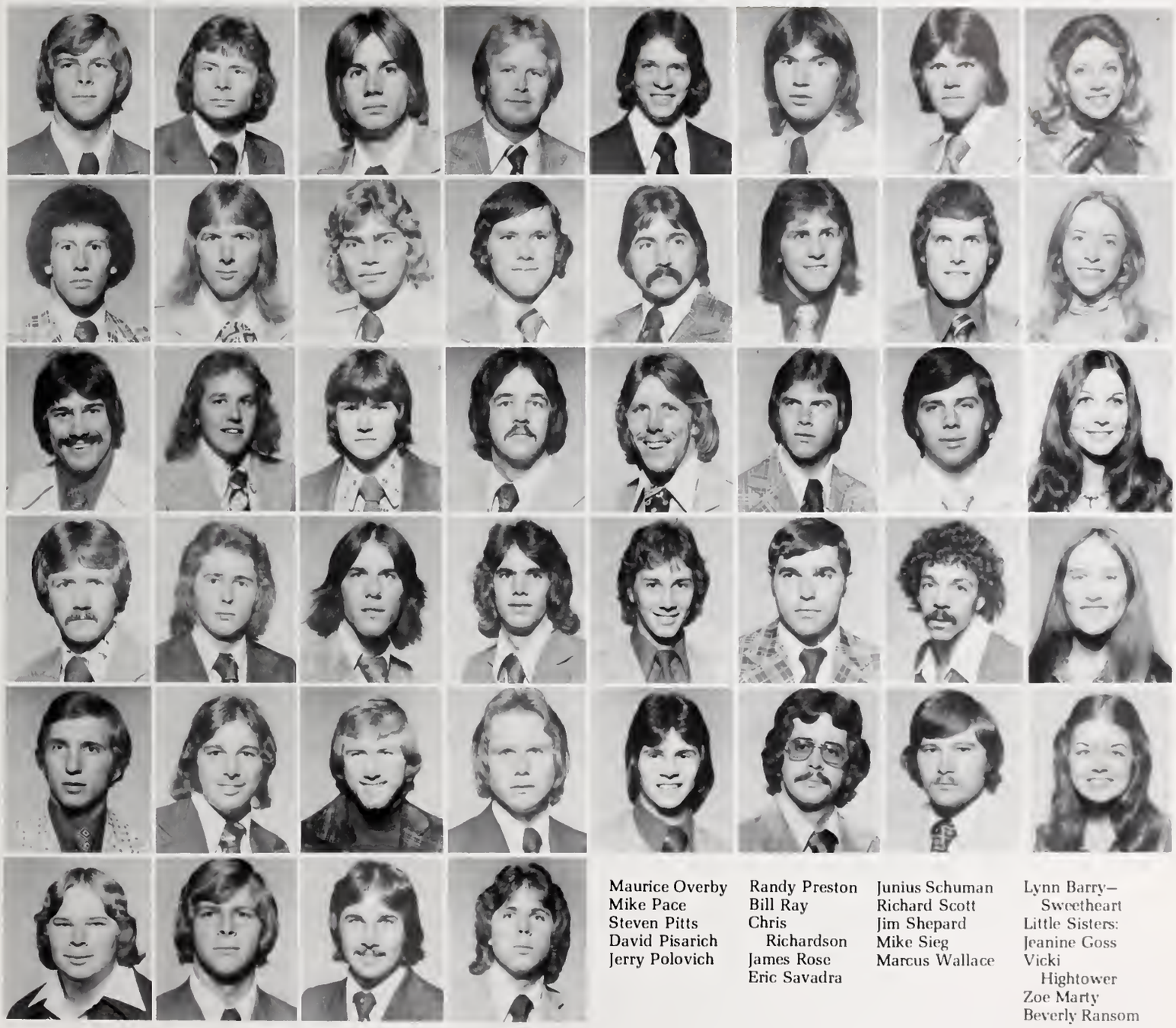

Wesley Allred
Larry Barnett
Collier Beasley
Linwood Buckalew
Russell Caroselli
Larry Cook
Robert Culumber
Don Cumbest
Brent Cumbest
Kelley Dresback
Martin Elchos
Ronald Ellis
Mike Goodwin
John Hickel
Harry Hodges
George Imes
Danny Johnson
David Kenny
Randy Kiker
Bill Lowery
Owen Moore
Perry Moran
Tom Morris
Tom Murphree
Maurice Overby
Mike Pace
Steven Pitts
David Pisarich
Jerry Polovich
Randy Preston
Bill Ray
Chris Richardson
James Rose
Eric Savadra
Junius Schuman
Richard Scott
Jim Shepard
Mike Sieg
Marcus Wallace
Lynn Barry—Sweetheart
Little Sisters:
Jeanine Goss
Vicki Hightower
Zoe Marty
Beverly Ransom

ΦΚΤ
D.J.
10

phi kappa tau

Bard Barnett
John Bearden
Charles Bell
Richard Bell
James Bournie

Marshall Bynum
Mike Caruthers
Dennis Dickinson
Tommy Duncan
Jon Duthie

Ronnie Fuller
Mark Grace
Scott Helms
Gary Hinton
Mark Ishee

Robert Jackson
David Jones
James Lindsey
Dave Malchow
Mark McCool

Steve Nelson
Rick Osswald
Cliff Reynolds
Robert Richards
Will Richards

Dennis Sheedy
Scott Shearer
Pat Somers
Mike Stroud
Richard Villarreal

Richard Webb
John Williams
Wayne Weeks
Mike Wright

Sky Wright
Little Sisters:
Fayr Barkley
Judy Putnam
Lynn Roe

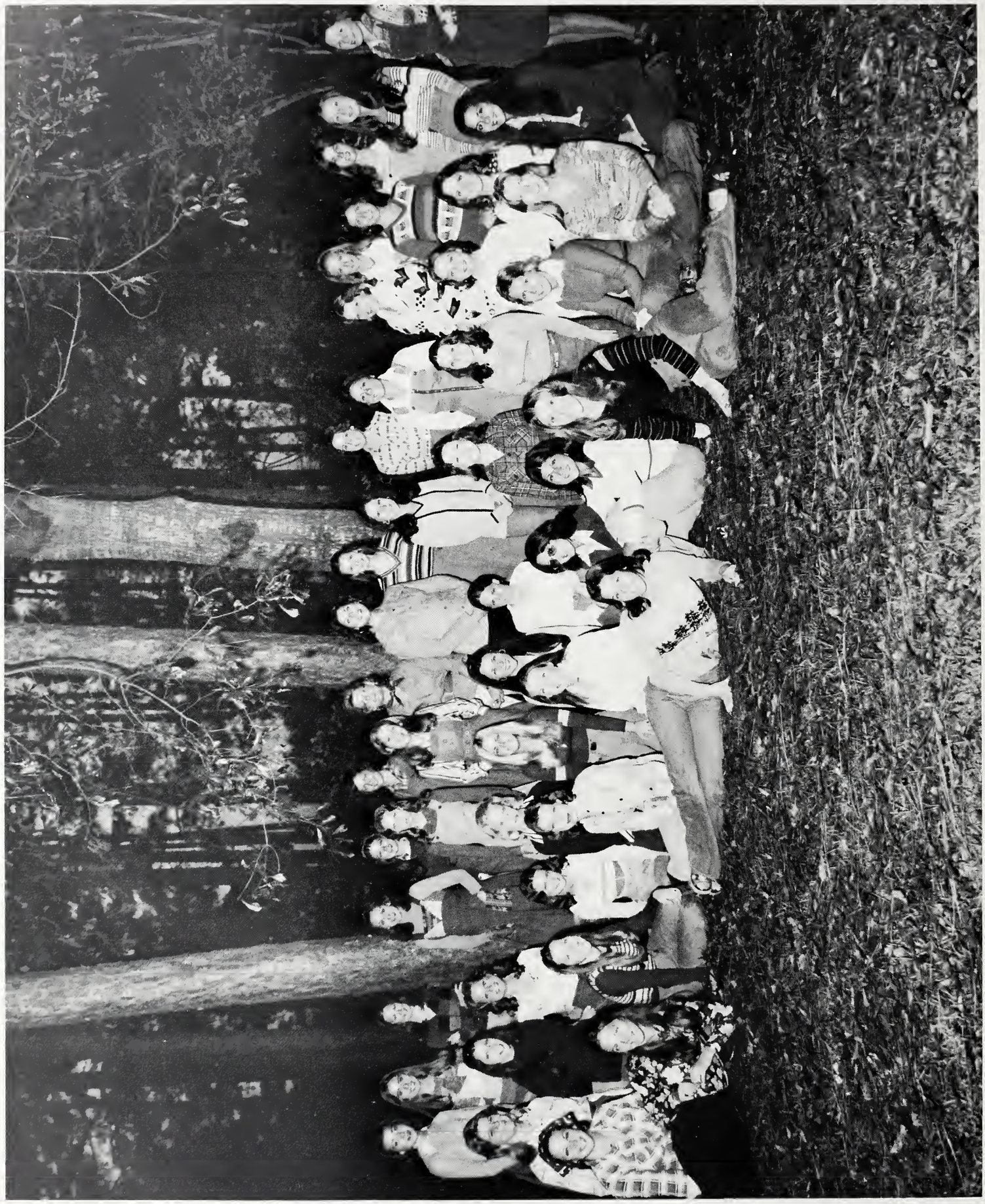

phi mu

Madeline Abadie
Frances Asmar
Laila Asmar
Brenda Ashker
Susan Beesley
Angela Blackledge
Debbie Bodin
Debra Bond
Perri Boteler
Lisa Breakfield
Becky Brock
Shirley Buckley
Scat Cappaert
Lessie Clark
Terry Cruthirds
Susan Dallas
Linda Delcambre
Lillian Deubler
Jan Farnbam
Kim Freeman
Diane Gray
D D Guider
Marsha Harper
Lulu Helms
Jill Hendricks
Connie Howell
Becky Hullinger
Karlene Jabour
Marsha Johnson
Lisa Jones
Vicki Jones
Sandra Keith
Jan Latham
Amy Lawyer
Mary Lawyer
Paula Lott
Jan Lowery
Carolyn Mansour
Kathy Marine
Sherry Martin
Valerie McVan
Sherry Messer
Sharry Mills
Gail Murphy
Doris Nelson
Fran O'Donnell
Margaret O'Neil
Pam Owen
Ann Pavesic
Sissy Penley
Beverly Ransom
Lisa Smith
Nancy Thrash
Jennifer Turner
Laura Van Norman
Betty Wallace
Merry West

omega psi phi

Joe Brown
Victor Black
Edward Carter
Ronald Carter

Thomas Crossley
William Holliman
Carl Dailey

James DeDeaux
William Dixon
Daryl Fluker

James Fountaine
Carl Hawkins
Joseph Hughey

Charles Lawrence
Alfonse Marks
Samuel Parker

Johnny Reynolds
Paul Smith
Ronnie Smith

Claude Stubbs
Herman Sylvester
Darryl Ulmer

Louis Wales
Jimmie Watson
AR. Yates

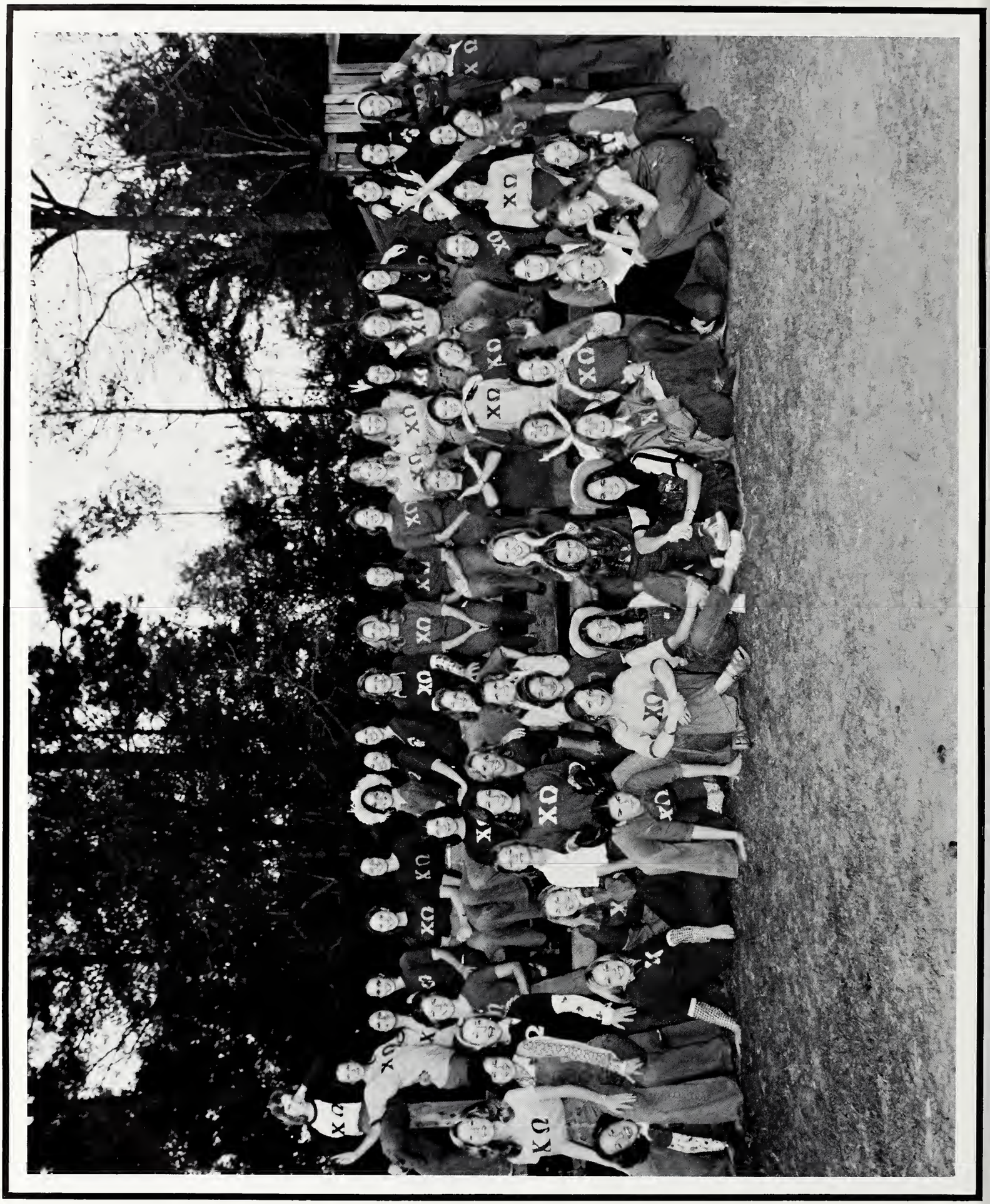

CHI OMEGA

Ann Thorton
Robin Tucker
Becky Vance
Cathy Waites
Donna Windham
Louan Windham

Patricia Ates
Pam Bass
Linda Baggett
Fayr Barkley
Norma Bearden
Anita Bearry
Mary Anna Bennett

Kathryn Berry
Kathy Beverly
Jan Blakeney
Jody Blakeney
Donna Brooks
Vonneice Burt
Linda Bush

Chris Carmichael
Karen Clinton
Jo Lynn Cook
Lucy Currie
Susan Fasano
Debbie Fleming
LuAnn Graham

Wanda Havard
Kim Waynes
Ellen Hunter
Kathy Jobe
Lynn Johnson
Glenda Lambert
Poppy Lyon

Mollie Magee
Jacquelyn Mangum
Angie Manguno
Deborah Mann
Jenny McKeller
Mary Jane McVeay
Jane McWilliams

Nan McWilliams
Anne Miller
Wanda Nazaretian
Holly Odom
Kathy Parker
Beth Price
Celia Price

Diane Randall
Judy Roberts
Cynthia Smith
Julie Stevens
Judy Stringer
Julia Talbert
Mildred Thomas

With some of the largest pledge classes in several years, Greeks saw definite gains as the interest was renewed. Fraternity rush was informal: "pick'em up, tour the house, and head to Moby's!" Sororoties continued the traditional week of punch, cupcakes and "Hi! What's your major?" The actives spent weeks in preparation for the 2,467,921 skits they would perform. At the end of the week new pledges were ecstatic; for the actives, it was "over til next year."

After rush, the Greek life began: "Go to Hell, Ole Miss!" Parties in honor of Founder's Day, Halloween, birthdays and "because it's Friday." Song Fest, formals ("$35 for a *tux?!*") Greeks Games, Spring Fever and the spring dances—"Get down and get dirty!" Get ready for rush next year, Brothers and Sisters.

RUSH, PARTIES, AND GREEK GAMES . . .

THE GREEK WAY OF LIFE

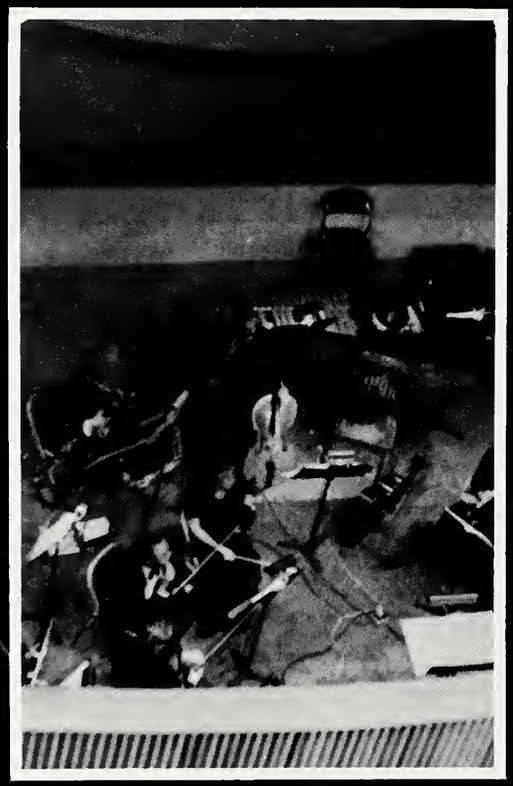

ORGANIZATIONS

AFRO AMERICAN

CULTURAL SOCIETY

1st row: Pauline Williams, Social Chairman; Genice Lenoir; Adrian Truedeau; Carl Dailey, Vice-president; Sharon Walker. 2nd Row; Earl Nix; Sandra Walker; Vicki McNair; Diane Hardy; Mrs. Shirley Hanshaw, Asst. Advisor; Lewis Wales; Leanetra Lackey; Mary Clayton; Ron Jordan, President; Harvey Moffett. Back Row; Willie May; Glenn Sims; Shirley Coleman; Jerry Johnson; Arleen Johnson, Sec.; Claude Stubbs.

ALPHA EPSILON ALPHA

Penny Davis; Damien Morgan; Earnest Schuls; Becky Vance; Janice Crawford; Gene Spring; Kay Katzenemyer; Cathy Vance; Otis Young; Donna Williams, Sec.; Lucy Irby; Mike Luehlfing, 2nd VP; Steve Brown, 1st VP; Larita McKay, Tres.; David Wiley, Pres. 2nd Row: Jim Broom; Wayland Smith; Susan Timsler; Mark Tschupp; Peggy Drummonds; Sherryl Johnson; Steve Theobald; Pam Gurganus; 3rd Row: Ronald Robinson; Earnest Cropper; Linda Bounds; Ken Lott; Alan McDonald; Deborah Anderson; Mark Kitchens. 4th Row: Russell Raulston; Bob Lizana; Paul Garrett; Joe Kimmel; Glenda Lambert. 5th Row: Mickey Jones; Mike Greene; Willard Garrett; Ricky Liston; Yancy Patrick; Kent Miller; Doug Grisson; Gary Carmichael.

President—Carolyn Carson
V. President—Kim Kimbrough
Secretary—Beverly Windham
Treasurer—Janet Muse
Historian—Cathy Waites

ALPHA LAMBDA DELTA

Alpha Lambda Delta is a national honor society for freshman women who have attained a 3.5 overall average by the end of the first, second or third quarter of their freshman year. The purpose is to promote intelligent living and a high standard of learning, and to encourage superior scholarship.

Alexander, Cindy Dvonne
Allen, Cynthia Elaine
Allen, Nyette Blandine
Baggett, Linda Diane
Barkley, Leslie Fayr
Berry, Kathryn Elizabeth
Brockway, Julie Chere
Brown, Sandra Marie
Brown, Sharon Lynn
Bruner, Mary Ann
Bush, Pamela Jane
Bush, Theresa Cosette
Cady, Deborah Rose
Carroll, Beverly Blanch
Carson, Carolyn R.
Carter, Sandra Diane
Chavez, Sharon Mary
Cole, Linda Carol
Cutrer, Jo Etta
Dallas, Susan
Dickinson, Edith Saslof
Doggett, Donna Sue
Edwards, Angela Nell
Fallon, Becky Jill
Freibert, Mary Theresa
Goetz, Cheryl Ann
Hamrick, Kathryn Ann
Hanson, Ann
Harkins, Mary Melissa
Hill, Donna Alice
Hillman, Sandra
Hurley, Margaret Dawson
Johnson, Karen Ann
Kepner, Nancy Joanne
Keyes, Kimble Rene
Kimbrough, Karen Anne
Kirkland, Karen Elizabeth
Knesal, Barbara C.
Knox, Tandra Malice

Krewson, Julia Ann
Kuhnert, Gail Annette
Lambert, Marsha
Leavitt, Theresa Jean
Lee, Dorothy June
Lowery, Sharleen Gail
MacKay, Connie Meiler
Malone, Ruth Anne
Matthews, Andrea K.
McNary, Patricia Anee
Meitzler, Deborah Jeane
Mendel, Susan Lynne
Middendorf, Marianne
Moore, Donna Lynn
Mowery, Kathy Anne
Muller, Catherine Mary
Murray, Elizabeth C. Hults
Muse, Janet Darlene
Nall, Pamela Lynn
Parker, Deborah LaVerne
Puckett, Cheryl Ann
Ransom, Beverly
Rehfeldt, Patricia A.
Reid, Mary Teresa
Rogers, Georgia Sue
Russell, Judith Diana
Sanford, Valerie Jo
Spies, Catherine Louise
Stafford, Laura Elisa
Straitiff, Dawn
Timms, Stephanie Jeanne
Tyner, Dorothy Diane
Waites, Ava Catherine
Walker, Janice Ann
Wasmer, Jerri Lynn
Welborn, Dessa Ophelia
Wilson, Clare Therese
Windham, Beverly Ann

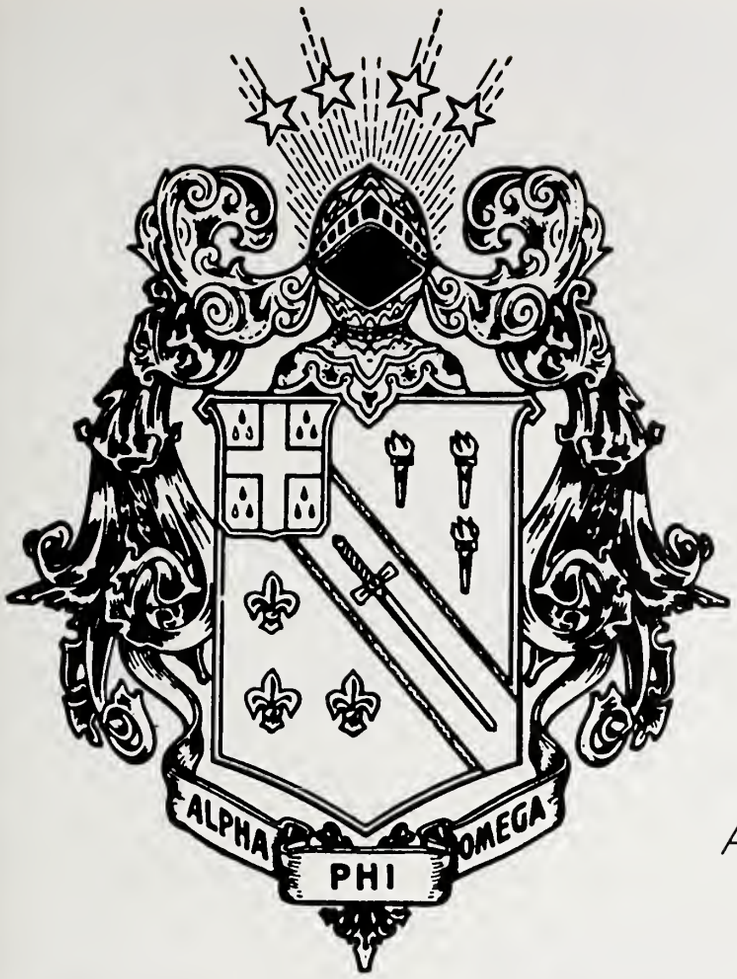

President—Vernon Witherspoon
1st V. President—Brandt Schmersahl
2nd V. President—Jim Borsig
Secretary—Mike Wack
Treasurer—Bill Dawkins
Advisor—Berengher Brechtel

Errol White	Frank Meeks
Bill Farmer	Wayne Cain
Charles Hall	Ron Manthey
Earl Switzer	Bob McDermott
Tom McGehee	Billy Ogletree
Gee Ogletree	Deleon Thomas
Oliver Shearer	Danny Nobles
Scott Sims	Rogers Druhet
Roger Livingston	George Sholl
Larry Phillips	Harold Howell
Patton Causey	Andy Burch
Brent Thomas	Ralph Cranford, Jr.

ALPHA PHI OMEGA

CWENS

Row 1, seated: Linda Baggett, Pres.; Cindy Alexander; Jan Walker; Kathy Berry; Gail Murphy; Kim Kimbrough; Ann Harrington. Row 2: Cindy Griffin; Cathy Waites; Ann Harrison; Kathy Hamrick; Adair Pedrick; Elise Walker; Carolyn Carson; Melissa Gerrard. Row 3: Karen Smith; Debbie Cady; Judy Krewson; Cyd Crosby; Kim Keyes; Fayr Barkley; Beverly Windham; Beverly Carroll.

Cwens is a National Honor Society for sophomore women whose members are chosen on the basis of scholarship and leadership as shown during the freshman year.

ART CLUB

Row 1 seated: Carmen Martin—President, Carolyn Whitehead, Gayle Bond, Philis Carter. Row 2 standing: James Davis—Faculty sponsor, Sandra Touchstone—Vice President, Irene Pierce, Vicky Roebuck, Paula Finnegan—Secretary, Lewis Hitt. Row 3: Randy Jolly—Vice President, Diane Dreher, Darrell Hickman, Janice Lizanna, Kim Fountain. Row 4: Winston Wright.

BUSINESS STUDENT ADVISORY COUNCIL

OFFICERS: Larita McKay, President; Dallas Raines, Vice-President; Janice Grice, Secretary-Treasurer.

Front Row: Trellis Green; Dallas Raines; Dean Greene, Advisor; LaRita McKay. Back Row: Terry Roberts; David Wiley; Brandt Schmersahl; Paul Gammel; Jerry Brubaker; Andrew Green; Joe Kirkland; Bart Gentry.

AMERICAN CHEMICAL SOCIETY

Seated Left to right: Ina Griffin, President, Suzanne Sullivan, Treasurer, Standing left to right: Turner Billiugsley, sgt. at arms, Lamar Glaze, Secretary, Jeff Lackey, publicity Chairman, Robert Jordan, Vice-President.

MEDICAL TECHNOLOGY OLUB

Row 1: Ricky Reeves, Daleine Baldwin (Vice-president), Patsy Butler (Secretary), Ricky Winstead (President), Cathy Lewis, Mide Pace, Eddie Lam, Prasanna Sugathan, Steve Roberts. Row 2: Sherrye Williams, Pat Clark, Georgene Bedwell, Jan Porter, Pan Padgett, Margie Scott, Alyn Carter, Becky Travis, Mary Karolyi. Row 3: Audrey Nelson, Gloria Crowell, Helen Dortch, Margaret Phillips, Peggy Mazur, Linda Monroe, Karen Tisdale (Treasurer), Robert Nicholas, Tracie Jenkins, Karen Sims, Jane Wester. Row 4: Janet Cain, Susan Ebrite, Jan McNeil, Jimmy Watson, John McClay, James Lock.

TAU BETA SIGMA

Elise Walker, Jane Carlin, Cindy Whistler, Lynn Grier, Pam Powell, Bill Pierson, Sweetheart, Ila Mae Dye, Jimmye Brashier, Leslie Horn, Helen Dornbusch, Morele McElroy, Kathy Fields, Tootsie Jenkins, Carrie Smith, Christy Prine, Ivy Grantham, Carrolyn Reeves, Gwen Richardson, Judy Krewson, Jeanette Hays

PHI DELTA RHO

Bottom Row: Barbara Ross, Advisor, Jeannie Deen, Eve Gable, Ann Miller, Becky Vance. Second Row: Elizabeth ReNoir, Barbara McLeod, Debbie Graham, Anna Sentell, Jane McWilliams, Debbie Holdren. Third Row: Lyn Weston, Donna Rollins, Frances Weber.

M CLUB

Front Row: Billy Olson, Barry Gibson, Brad Byrne, Eddie Nunez, Greg Pieper. Back Row: Eddie Kaplan, Bob Wilson, Craig Stevens, Rick Gemmel, Dennis Rosello.

Front Row: Robert Magee; Glen Buckalew; Tommy Pearson; (Hist) Joel Nichols; Ed Dacus, (Pres); Anthony J. Buzella; John Odom; Randy Cochens. Back Row: Neal McMullian, (Sec) Charles Gavin; Donald Dennis; Mike Schattgen; Jim Hamilton; Danny Beard; Dr. Paul Anderson, Faculty Advisor; Mr. Larry Weed, Faculty Advisor. Not Pictured; Tim Breland, (Trea.); Wright Evanson; Joe Evans; Rick Kyle.

PHI MU ALPHA

STUDENT RELIGIOUS FEDERATION

Seated Left to Right: Robin Rogers; Jan Hargon; Charlie Gentry; Russell Sauls; Carol Burnett; Unidentified; Karlene Jabour. Standing Left to Right: Carl White; Unidentified; Dr. Graham Hales; Connie Howell; Lynn Cork; Donnie Walley; Karen Strong.

Front Row: Terri French, Elizabeth Oates, Kim Haynes, Amy Green, Jan Wyckoff. Back Row: Unidentified, Omeria McDonald, Margie Putnam, Edie Dickenson, Jean Alfonso, Vickie Laurendine, Pam Bass.

POM POM GIRLS

KAPPA KAPPA PSI

Left to right: Bruce Garner, Jerry Davis, Patrick Pope, James Hamilton, Michael Wright, Robert Magee, Michael Marks, John Gossman, William Pierson, Charlie Shand, Porter Hopson, President—Richard Blaylock, Not Shown: Wayne Biggs, Alan Brown, Jim Bruister, Mark Chancey, Tom Coursey, Joe Evans, William Hammond, Jerry Lowery, Neal McMullian, Steven Parker, Thomas Van Ness, Hershal Williams.

PEN AND SWORD

Front Row: Cpt. Jack D. Parr, Cpt. Barry J. Hill, Cpt. David M. Watters, Cpt. John B. O'Neill, Sp/6 Herbert W. Pearson, Cpt. Royal W. Sander, Second Row: Cpt. Roger J. Stallings, Cpt. John P. Murphy, SSgt. Walter L. Parker, Cpt. Thomas F. Ellzey, Maj. Phillip E. Gates, Wally Wegener. Not Shown: 1st Lt. Richard K. Bartzeer, Cpt. Fred M. Berger, Cpt. Thomas M. Boyd, Cpt. Garvin Brackel, Cpt. Andrew C. Brochu, Cpt. Ronald D. Broods, Cpt. Sam B. Bruce, Cpt. Jon S. Bunce, SSgt. Rubin Barbachano, Cpt. Terry D. Carpenter, E-6 James D. Cherry, Cpt. John N. Clark, Cpt. Lauren-e C. Fish, Cpt. Orin J. Gill, MSgt. Darold L. Harris, Cpt. Michael G. Honey, Cpt. Joe F. Hunt, Cpt. Joseph L. Klesen, Cpt. Johann R. Lawton, HM3 Thomas K. Lee, Cpt. Carol LeMaire, Cpt. Wesley Luddwig, Maj. George S. Moffit, Cpt. Kenneth A. Napier, Cpt. Joseph E. Oder, Cpt. James C. Patrick, Sgt. Glen D. Perry, Cpt. Robert J. Quigg III, TSgt. Fred Rennie, Cpt. Boyce G. Reeves, Cpt. John P. Spear, Cpt. Joseph W. Todd, Cpt. Brian L. Trach, SSgt. Jose Vasquez, Cpt. Bennie E. Williams, Cpt. Atlis R. Yates, Maj. Sanderson A. Woods, SSgt. Jimmy W. Purcell.

PHI CHI THETA

LOVE, SALVATION, AND DETERMINATION CHOIR

Seated left to right: Chetney McCree—Director, Sandra Howard, Arleen Johnson, Lillie William, Shirley Mills, Cassandra Sims, Debra Hendricks, Pauline Dedeaux, Carol Furnace, Daryl Ulmar. 2nd row standing left to right: Sharon McCaskill, Mildred Herron, Diane Leverette, Emma Barnes, Margaret McSwain, Anita Johnson, Patricia Porter, Ethel Pharr, Pauline Keys, Ethel Pharr, Mary Moore, Juanita Sims, Daniel Simmons. 3rd row: Beverly Porter, Frankie Taylor, Pauline Peters, Ray Burnell, Lovie Strong, Willie E. May, Debra Murrel, Jerry Carson, Mell Lofton, Linda Sarry, Katrina Crawford, Deborah Wiley, Henry Gavin, Don Gardner.

FOOD SERVICE EXECUTIVES ASSOCIATION

Front row: Robert Clardy—Treasurer, Jimmie Lee Johnson—Corresponding Secretary, Pattie Shock—President, Margaret Crowder—Recording Secretary, Ken Boucher—Vice President. Back row: Suzette Giraud, Regina Winter, Judy Ward, Lyn War, Cathy Smith, Larry Richardson, Freddie McDaniel, Constance Farmer, Ginger Garner, Melinda Smith, Melvaline Bullock, Carmen Price, Nancy Brumfield.

LIBRARY STUDENT ASSOCIATION

LIBRARY STUDENTS ASSOCIATION
Left to right, First row: Judy Burt, Donna Webb, Julie Bougeaie. Second row: Unidentified, Mary Lou Thornton, Unidentified, Stanley Hastings. Back Row: Marion Ripley, Dr Dorothy Pearson, Advisor, Mark Rainwater.

FITS

These are the FITS, their never ending mission, should they decide to accept is to whoop where no one has whooped before, to Grrr and smash throughout eternity till Byrnam Wood* comes to Dunsinane be it whenever it may be, etc. . . .

Top Row: Dale Hare, Joey Giuffria, Tim Vallis (Pledge), Ken Sharp. Bottom Row: David Shows, Bruce Beal, Linn Shows, David Illich, Don Davis (Pledge). Not pictured: Active—Willie Irwin, Mark Snow, Jim Swindle; Pledges Kerry Borden, Dan Davis

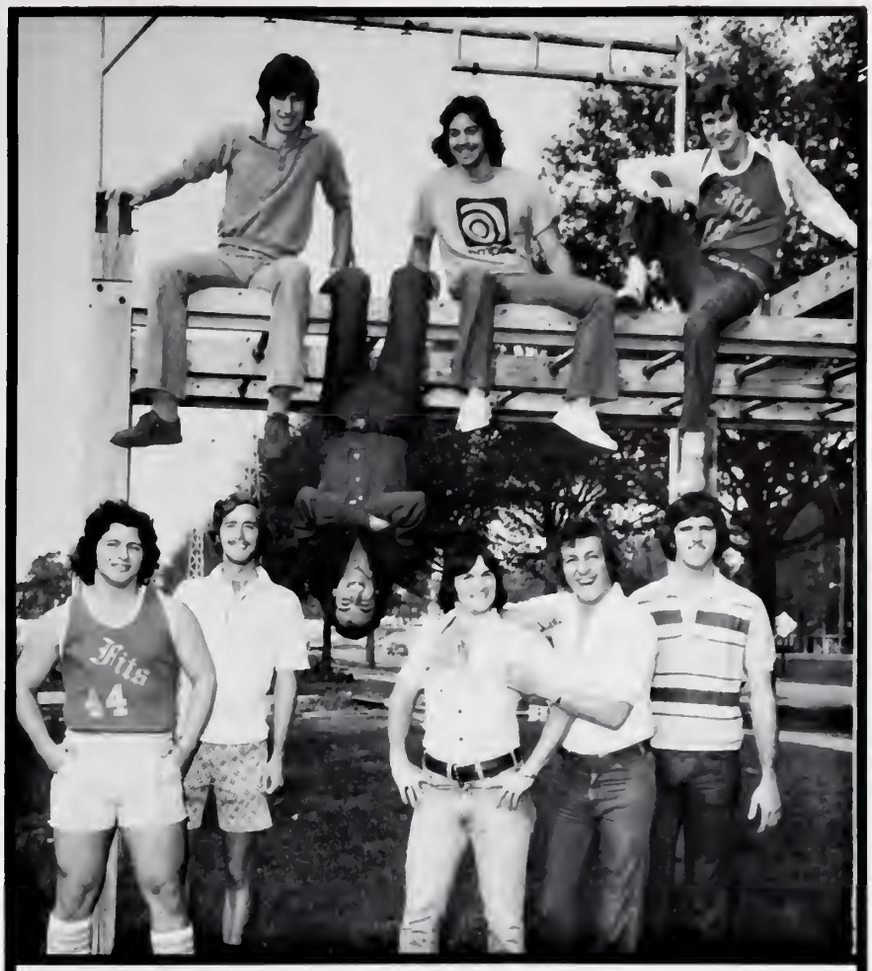

First Row: Lin Fairchild, Pat Phillips, Debbie Navarro, Simeon King. Second Row: Brad Williams, Joe Oder-President, Dan Sundeen, Jim Patrick, Wes Ludwig, Andy Brochu. Third Row: John Bush, George Puckett, Steve Myrick, Roy Perbulton, Jim Jackson.

GEOLOGICAL SOCIETY

UNIVERSITY ACTIVITIES COUNCIL

Sitting: Bill Farmer, Benny Walker, Ellen Hunter, Frank Thompson Standing: Steve Miller, Mike Ratliff, Lynn Daniels, Rice Ray, Gregg Eagle, Linda McPhearson, Susan Hatch, Scott Johnson, Linda Baggett, Jill O'brien

OFFICERS: Bill Hosch, Tim Curry, Sonya Stallings, Joel Weathers, Don Westbrook

An Organization is a Group of Individuals that proposes to hatch beautiful swans from gilded eggs (and lotsa money) and produces legions of bumfuzzled ducks. Duck is as Duck does.

Organizations Don't Make waves, they Harumph (Their ways down the main stream, leaving a fowl wake. Don't duck–Jump In–Get your Feet Wet)

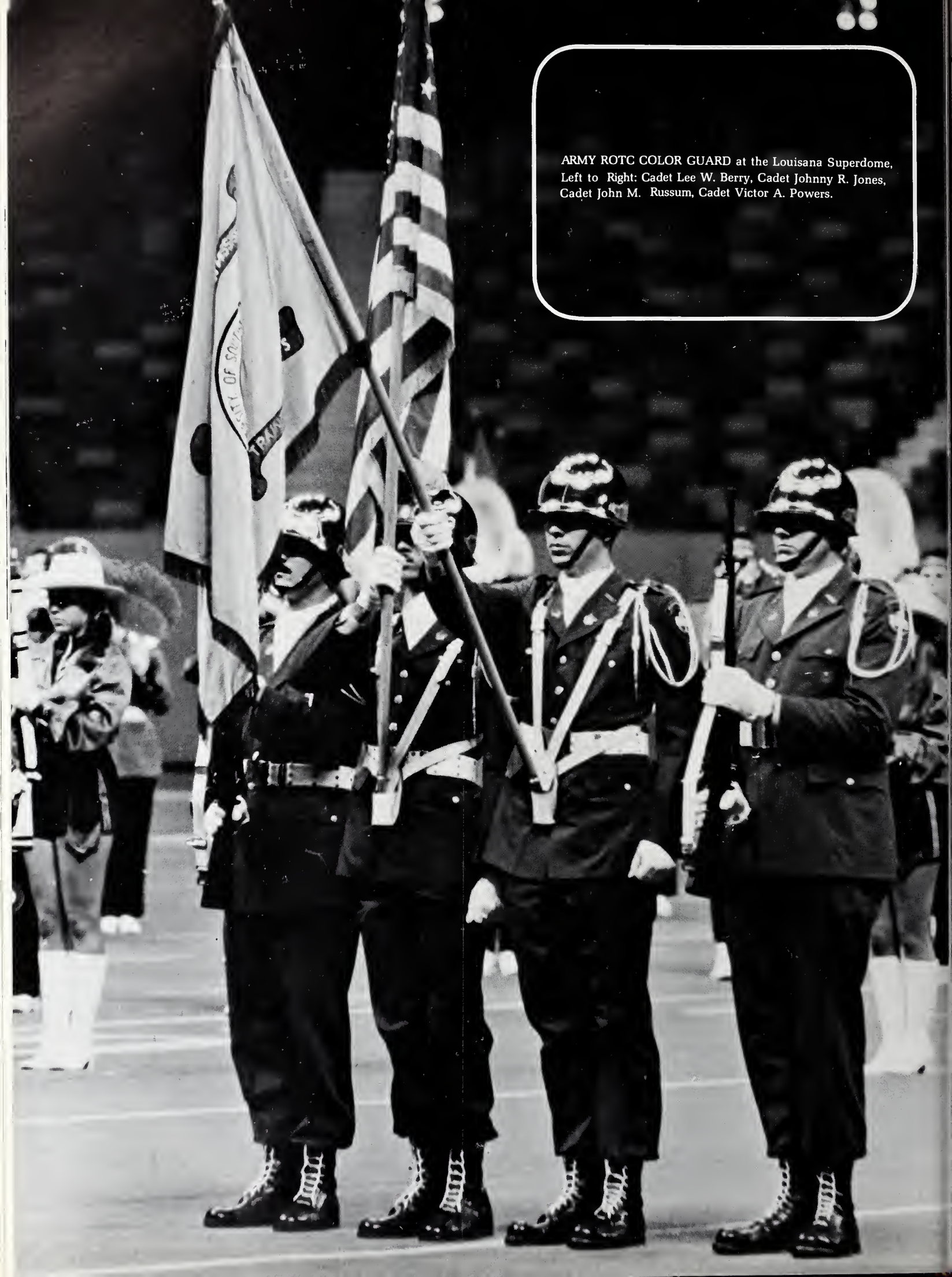

ARMY ROTC COLOR GUARD at the Louisana Superdome, Left to Right: Cadet Lee W. Berry, Cadet Johnny R. Jones, Cadet John M. Russum, Cadet Victor A. Powers.

DEPARTMENT OF MILITARY SCIENCE

Col. Wilfred E. Irish, Jr.

Bottom Row: LTC Cline G. Cook, Mrs. Mary L. Brown, Col Wilfred E. Irish, Jr. Mrs. Kathleen H. Lizana, Sgt. Maj. Wiley R. Whitworth. Second Row: CPT Douglas F. Walter, SFC James H. Henry, Maj George S. Moffitt, MAJ Sanderson A. Woods, MAJ Americus M. Gill, CPT Charles T. Calloway, CPT Bennie E. Williams, Top Row: Master Sgt. Charles C. Hinson, SSG Horace G. Richards, MAJ George J. Senter, Master Sgt. Nevin Clark, SFC Ira D. Chambers, CPT David A. Crittenden.

DEL SUR

Left to right: LTC Cline Cook, Sponsor, Betty Dann, Kathie Hamrick, Becky Stevens, Mary Delle Woodruff, Ellen Hughes, Treasurer, Cherrie Wilemon, President, Debbie Sellers, Marsha Cutwright, Daphne Smith, Becky Harrington, Pam Moody, Ann Hanson, Not pictured: Melissa Gerrard, Vice President, Carol Hilton, Jan Walder, Secretary, Laura Irish, Carroll Miller, Kathy Lang, Cathy Spies, Peggi Morris, Hazel McEachern

RANGERS

Front Row: Captain Douglas F. Walters—Ranger Advisor, Roy H. Davis—Ranger Commander, David B. Bennett—Ranger ISG. Second Row: Sidney K. Smith—Ranger XO, Jeffery A. Jenkins, Donald W. Wells, John Wells, Susan M. McKinnon, Alan L. Flowler, Carl D. Flanagan. Third Row: Lee W. Berry, Victor A. Powers, Randall H. Dearman, Carl S. Ray, Stephen S. Slyfield, Dwight L. Holloway.

PERSHING RIFLES

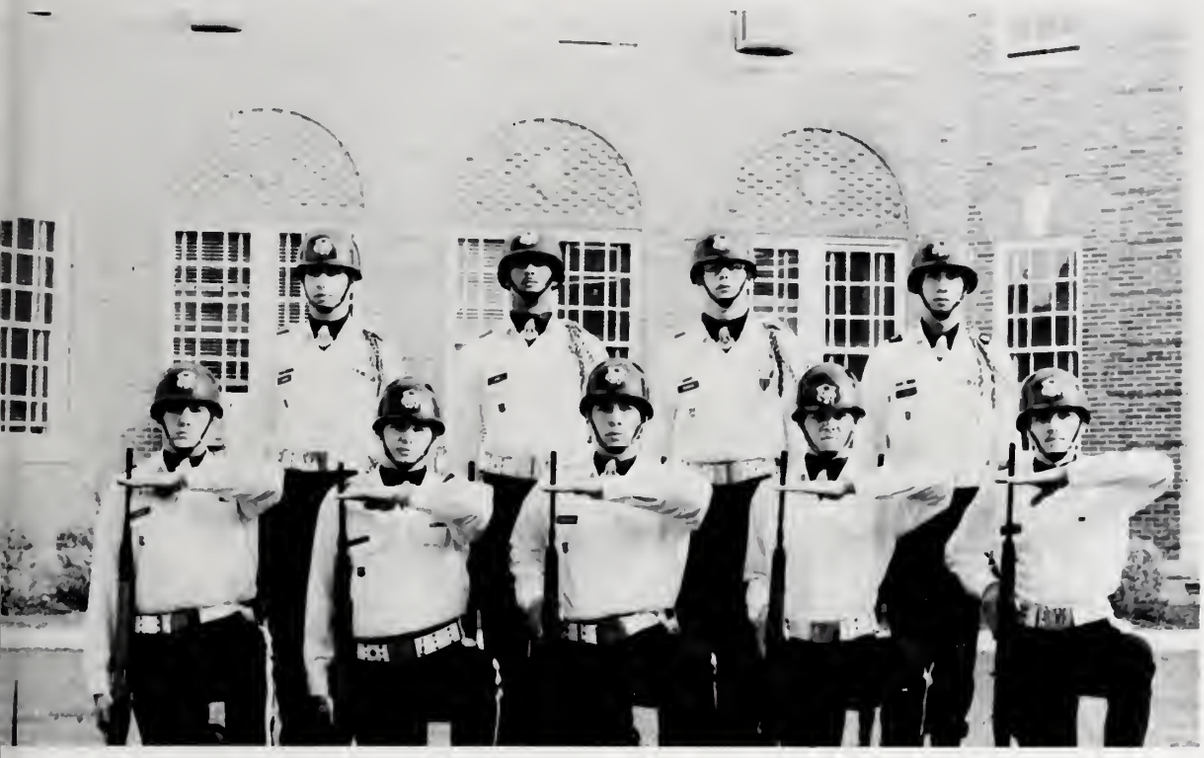

Front Row: Victor A. Powers, Gregory Cyr, John M. Russum, William Myers, Donald Anderson, Back Row: Larry R. Vaughn, Johnny R. Jones, Charles Francis, Donald R. Cook.

SCABBARD AND BLADE

Left to Right: Col. Wilfred E. Irish, Jr., Wilfred E. Irish, Jr., Roy J. Seaton, Gregory A. Bishop, Jeffery A. Jenkins, Charles A. Francis, Donald W. Wells, Sidney K. Smith, James M. Anderson, Lt. Col. Cline G. Cook Not Shown: Stephen S. Slyfield, Raymond D. King, Jr.

General Walker and Col. Irish present Dr. William D. McCain with the Civilian Service Award, the highest honor the army can bestow upon a civilian.

Del Surs—Karen Ray and Cherie Wileman

Cadet: Toy Seaton

DEPARTMENT OF AEROSPACE

The Department of Aerospace Studies-Air Force ROTC—completed an excellent 75-76 school year under the direction of Lt. Col. Hugh D. McCracken, Jr., the department chairman and detachment commander.

The Air Force ROTC program selects and commissions second lieutenants through a college education program. The program is available to men and women. Any student in good standing with the university may take the general military course as a freshman or sophomore. Selection into the final two years of the program, the Professional Officer Course, is on a competitive basis.

Limited quotas established by the Air Force result in a very elite corps of cadets. Scholarships are available on a competitive basis. A major feature of the program is that it is designed to provide realistic leadership experiences for all cadets.

Above right: LT. Col. McCracken, Jr, First Row SSGT Prince Williams, Lenise Young, SGT Bernie Deisler, Second row: Capt. Tim Lageose, Lt. Col. Thomas Collins, Lt. Col. Hugh McCracken

SENIOR CADET STAFF
Dave Edward, Ron Manthey, Ray Eddings Second Row: Ginger Schweitzer, Jimmy Reeves, Greg Jones, Scott Sims

LEADERSHIP TRAINING ORGANIZATION
Alexis Sherwood, Harold Howell, Bonita Toney, Second Row: Mike Parker, Tommy Schrader

ANGEL FLIGHT

Front Row: Debbie Holdren, Donna Lewis, Ginger Schwitzer, Wanda Ward, Amy Day, Cindy Griffin. Back Row: Kay Kay Hannah, Sarah Hartzog, Linda Manthey, Nancy Goodwin, Annette Tardy, Cyd Crosby.

ARNOLD AIR

First Row: Paul Fields, Jay Reev, Ginger Schweitzer, Shirley Robertson, Lesley Albes, Carmen Yoder, Tommy Schrader, Jimmy Reeves. Second Row: Ron Manthey, Dave Edwards, Grdg Jones, Dave Shaw, Scott Cranmer, Terry McGee, Scott Sims, Paul Francis. Third Row: Doug Haralson, Steve Loe, Ray Headings, Harold Howell, Greg Cyr, Ken Cuchens, John Salmon.

NEWMAN CLUB

Kneeling: Robert Yates, Susan Kitchin, Karen Doyle, Bob McDermttt. Second Row: Reverend Bernard Farrell, Chaplain; Mrs. J.B. Brechtel, Advisor; Charisse Sinopoli, Cynthia Bailey, Gwen Springston, Concetta Vizzini, Jeff McDuff, Benjie LeBlanc, Barry McPhail. Third Row: Dr. David Landry, David Rodriguez, Terry Nowell, Cathy Carucci, Chuck Traham, Marty Heesacker, Amy Lee. Cathy Mangin, Adrian Tureaud, Tony Buzella.

AGC

Kneeling: Brian Stewart, Jack Duffy, Richard Manu, Bobby Bratton, Steve Slyfield, Lee Foster, Dale Grayson. Second Row: Mr. Douglas McGowen, Mr. James Young, Mr. Usidro Salinas, Carol Huffman, Cathy Herrin, Cindy Leeper, Fred Sollie, Larry Baxter, Harvey Stoner, Terry McAttee, Tony Mordica. Third Row: Mr. David Marchman, Mr. George Mathis, Ken Colvin, Clay Terrell, Terry Lovelace, Danny Slade, Steve Entrekin, Ancil Taylor, Herman Sylvester, Steve Hill, Steve Jellenc.

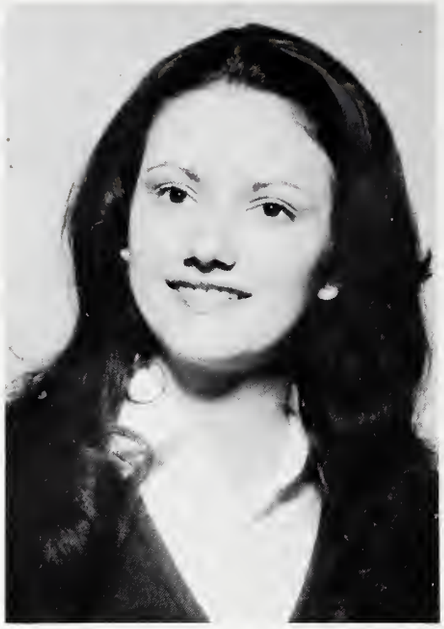

Left: Dottie McLeod, President of the Student Member Section of the Mississippi Home Economics Association. Right: Officers; Mollie Magee, Historian; Bobbi Crapon, Vice President; Yvonne Waters, President; Becky Williams, Secretary; Jerri Wasmer, Reporter; Diane Rednour, Treasurer.

HOME ECONOMICS CLUB

First Row: Rebecca Williams, Dotty McLeod, Janette Butler, Pam Kelly, Jo Anne Dill, Margaret Crowder, Yvonne Waters, Lynne Ward. Second Row: Kerry Spears, Wanda Rose, Cretia Crowe, Bobbi Crapon, Nancy Pigott, Wenda Geiger, Karen Shaw, Mollie Magee, Diane Rednour, Jerri Wasmer. Third Row: Pam Eleuterius, Gale Harrison, Cathy McInnis, Julia Talbert, Kaye Sellers, Linda Havens, Jennifer Gullette.

OFFICERS. Front Row: David Baker, President; Dr. Tom Smith, Co-Advisor; Terry Roberts, C.E.I. Chairman. Back Row: Russell Raulston, Vice-President of Pledge Education; Ernie Shuls, Historian; Bill Maxie, Vice-President of Professional Activities; Chris Cornell, Chancellor; David Jones, Secretary. Not Pictured: Steve Strickland, Senior Vice President; Mike Pierce, Social Chairman; Dr. Gerald Morgan, Advisor.

Seated: Dr. Harris, Doug Wildman, Pat Godbold, Dr. Tom Smith, Otis Young, Terry Roberts, Russel Raulston. Second Row: Todd Messer, Bill Maxie, David Jones, Bob Buntin, Steve Webb, Jerry Yieter. Third Row: David Baker, Ernie Schuls, Bruce Swan, Rose 1975—Cindy Odom, Paul Gammel, Bill Dawkins, Chris Cornell.

Delta Sigma Pi is a professional fraternity organized to foster the study of business in universities; to encourage scholarship, social activity and the association of students for their mutual advancement by research and practice; to promote closer affiliation between the commercial world and students of commerce, and to further a higher standard of commercial ethics and culture and the civic and commercial welfare of the community.

DELTA SIGMA PI

SASM

First Row: Denita Calvin, Donna Fall, Ann Stenson, Phylanne Carnovale, Darlene Arnold. Second Row: Jennifer Clark, Becky Thompson, Debbie Carter, Joe Smith, Danny Hall, Beth Williams. Third Row: Joe Bell, Maxine Wainwright, Mary Nicorich, Ed Springer, Karen Doyle, Jan Schmotzer, Mary Huch.

PHI THETA KAPPA

Seated: Ernest Cropper, Peggy Norris, Carol Mc Mullen, Connie McMullan, Bobby Seaton. Standing: Nancy Bellamy, Linda Williams, Cathy McKissick, Joe Dunaway, Steve Stroub, Wayne McClure, Mr. Russel Ray, Micky Ainsworth, Rusty Chapman, Larry Main, Judy Lea, Susie Harrington, Kathy Jacquet.

SEA

Officers: Cathy Muller, Pam Owen, Carl Headley, Stanley Hastings, Joyce Kackley, Richard Sanders, Dr. Bobby Moore.

HELPING HANDS SOCIETY

Shown: Charles Hall, Fredia Hall, Keith Langley, Kennecht Clark, Gwen Springsten, Prof. William Jones, Carolyn Hook, Jeanie Atkinson, Shelia Amason, Mark Boykin, Jan Boylis, Kathy Gore, Bettye Boyd, Barbara Merrill, Cynthia Rust.

RESIDENT ASSISTANTS

Pictured: Ed Alpaugh, Ted Anderson, Kay Bailey, Jilia Bakley, Mrs. Clytie Barrett, David Bennett, Jody Blakeney, Greg Bozeman, Mrs. Eloise Brand, Mrs. Margery Brecht, Jerry Brubaker, Rena Butner, Lynn Canterbury, Mrs. Thelma Carroll, John Clower, Mrs. Jewel Culpepper, Lynn Daniels, Claudia Dennis, Randy Easterling, Mrs. Geneva Eichelberger, Dee Ellis, Ellen Farry, Beverly Freeman, Chuck Golladay, Sam Goshorn, Barbara Haddock, Sarah Harkins, Vicki Hightower, Mrs. Fay Jackson, Dean Johnston, Conrad Lutz, Mike Magusiak, Carmen Martin, Kay McNair, Kathy Mize, Janie Monroe, Ruth Nelson, Pam Opel, Ann Pennington, Lanita Simmons, Steve Slyfield, Steve Straub, Alan Swafford, Earl Switzer, Mrs. Irene Touchton, Leo Villar, Mrs. Frances Vinson, Donnie Walley, Mike Walters, Sherry Ward, Mrs. Mildred Weldy, Eddie Wells, Elvie Willis, Mell Ann Winter, Jeff White, Mike Witherspoon Not Pictured: Annette Brown, Andy Burch, Cathy Conerly, John Dolan, Karen Doyle, Sue Ebrite, Debbie Fluker, Carl Headley, Mrs. Louise Johnson, Rodney Jones, Ron Jordan, Pat McCarthy, Mrs. Georgia McSwain, Mary Moore, Kim Pollard, Susan Salvagno, Doug Schexnayder, Jan Schmotzer, Dick Simmons, John Stachura, Judy Thornton, Paul Tuccio

KAPPA OMICRON PHI

Yvonne Waters, Patty Bankston, Patsy Thrash, Bobby Crapon, Dottie McLeod, Carolyn Hollingsworth, Judy Jones, Diane Rednour.

First Row: Mike Frost, Ken Boucher, Melvaline Bullock, Margaret Crowder, Suzette Geraud (Pres.), Jimmie Johnson. Second Row: Deanna Previtt, Patti Shock, Freddie McDaniel (Treas.). Third Row: Judy Ward, Melinda Smith, Larry Richardson, Bob Clardy. Fourth Row: Ann Mitcham, Ginger Jarnes, Kathy Smith, Jerri Wasmer, Cassie Flagg, Lynn Ward, Constance Farmer.

INSTITUTIONAL ADMINISTRATION CLUB

COLLEGIATE CIVITAN

At Right. Kneeling: Buck Franklin, Vice President. Back Row: Charlie Gentry, President; Jeanine Goss, Secretary; Marolyn Michie, Public Relations; J.C. Patterson, Treasurer. Below. Front Row: Buck Franklin, Marolyn Michie, Rhonda Toney, Melinda Carter, Kathy Jacquet, Chuck Trahan, Kenny Hayman. Back Row: Charlie Gentry, Tillye Barry, Lisa Goss, Ellie Eaton, Gail Kowrach, Beverly Mangin, J.C. Patterson.

KOINONIA CLUB

The Koinonia Club is the Campus organization of the Southern Christian Student Center. Its Sunday night programs, chorus activities, study groups, game road trips, service projects, retreats and special faith sharing efforts offer a full and rewarding experience for the Christian on Southern's campus. The center is sponsored by Churches of Christ.

SPEECH AND HEARING

Front Row: Karen Clinton, Alecia Fortenberry, Diana Yost. Second Row: Sherry Shaw, Patricia McNary, Leslie Pearson, Ruth Hays, Paula Hollingsworth, Deborah Prince, Ann Miller. Third Row: Sharon McCaskill, Beth Hyde, Carroll Miller, Suzanne Sonnier. Fourth Row: Adrian Tureadd, Lynn Allsworth, Jand Grady, Beth Temple, Debbie Foster, Martha Lewis. Fifth Row: Debra Loden, Kathy Berry, Nan McWilliams, Leelen Terrio (Advisor), Marianne Middendorf, Susan Jones, Randy Rogers, Shelia Hodges, Grace Watts, Karen Stieffel, Jane Boyd, K-K Guider.

KAPPA MU EPSILON

Front Row: James Smith, Marsha Oglesby, Mrs. Alice Essary (Advisor), Therese McCurdy, Patton Causey, Venita Olsen, Dr. Joe Morrell, Edmund Orr, Dr. Wallace Pye. Second Row: Ron Brooks, Dr. Porter Webster, Andrews Fortenberry, Susan Horlock, Sarah Hensleigh, Dr. Ed Oxford, Dr. Bob King, Richard Summers, Dr. James Caveny.

Sitting: Billy Walters, Susan Moellers, Chuck Golladay, Reverend Marshall Burnett, Dee Ellis, Carol Burnett. Standing: Paul Baukema, Richard Kirschenbaum, Dawn Lea, Sebourn Mathis, Janet Hegner, Gaye Taylor, Leonora Prather, Becky Stevens, Diana Wright.

WESLEY FOUNDATION

UNIVERSITY BANDS

SYMPHONIC WIND ENSEMBLE

Oboes
Debbie Romeo Dean
David Crispin
Tony Buzzella

Bassoon
Ruth Townsend
Debbie Poulin

Clarinets
Alan Brady
Susan Moellers
Frankie Kelly
Debbie Kohler
Julie Brockway
Susan Mendel
Mary Ann Wade
Alan Brown
Carrie Smith
Robert Sevier
Jane Carlin
Carla Woodmansee

Alto Clarinets
Lynn Basham
James Livingston

Bass Clarinets
Ronald Williams
Tommy Van Ness

Contrabass Clarinets
Rick Kriska
Neal McMullian

Flutes
Barbara Rohnert
Zabette Demarest
Sadia Sexton
Vanessa Gunter
Helen Dornbusch
Susan Glatzau

Trumpets
David Spencer
Mike Burt
Talmage Watts
Carla Buice
Treadwell Davis
Larry Clemens
Mark Cantrell
Jim Ford

Percussion
Jim Hamilton
Tom Coursey
Connie Sprinkell
Mike Echolas
Mike Schattgen
Joe Evans
Glen Buckalew

Eb Alto Saxophones
John Thomas
Carrolyn Reeves

Tenor Saxophones
Richard Blaylock

String Bass
Glenn Swiatek

Euphoniums
Mike McBenge
Hershal Williams

Baritone Saxophone
Danny Redden

Trombones
Steve Wiest
Richard Morgan
Sammy Gunter
Ronald Howard
Nancy Sheehan

Tubas
Tim Jackson
Bobby Durham
Joe Rego

Horns
Pat Kowalczyk
Susan Veglia
Paul Godwin
Tom Hundemer
Charles Gavin

CONCERT BAND

French Horns
Terry Ivy
Debbie Anderson
E'Lane Reid
John Gossman
Diane Sandidge
Mitch Cochran
Pat Talley
Jeanette Hays

Flutes
Jenni Duchek
Karen Johnson
Gwen Richardson
Gayle Entrekin
Katie Bray
Skye Hodges
Maryelizabeth Ross
Robert Magee
Susie Smith

Trombones
Dale Hueber
Mike Wright
David Lander
Neil Murphy
Robert Bishop
Robert Brown
Danny Beard
Rick Prenshaw
Roland Huie

Oboes
Charles Robitail
Terry McClure
Jennifer Ryan

Clarinets
Cathy Box
Sharon Fillingame
Janet Griffith
Joanna Leonard
Katherine Thompson
Kathie Fritts
Cheryl Burney
Polly McLean
Connie Bright
Patty Ingram

Trumpets
Alvin Herrin, Jr.
Randy Dickerson
Steve Bonner
Vicki Hall
Genshoku Shimmura
Tommy Taylor
Keith Smith
Dave Thompson
Tom Henry
Charles Jackson
David Rodriguez
John Shand
Bryan Fields
Michael Williams

Baritones
Joe Nicholson
Bill Pierson
Tom Burchfield

Tubas
Paul St. Pierre
Paul Stoulig
Ken Smith
Jimmy Thorsln
Porter Hiepson

Bassoons
Mary Kay Whorton
Mary Rasp

Bass Clarinets
Terry Massey
Morele McElray

Alto Clarinet
Lynn Grier

Contrabass Clarinet
Daryl Doyal

Percussion
Jeff Rogers
Sammy Barr
Pete Wehner
Mark Chancey
Mike Nazary
David Drake
Billy Hammond

Alto Saxophones
Judy Krewson
Vic Flowers
Norman Bennett
George Cartwright

Tenor Saxophones
Richard Scruggs
Mike Worrell
Danny Hickey
Stephanie Craft
Kathy Fields

VARSITY BAND

Oboes
Bryan Duloft
Donna Bridges
Catherine Whittaker
Diana Day

Tenor Saxophones
Gordon Murdock
Kenneth Hudson
Bill Knox
Mike Marks

Flutes
Debbie Vaughan
Carl Schneider
Suzette Travis
Leslie Horn
John Thomas
Kym Solitaire
Nancy Kepner
Tootsie Jenkins
Nancy Smith
Ila Mae Dye
Elise Walker

Clarinets
Joni Creel
Anita Brown
Nan Cochran
Karen Hutchins
Stan Harrell
Rob Woodyard
Janet Jones
Marguerite Bullen
Hanna Eubanks
Melanee Miller
Bertha M. Haynes

Alto Saxophones
Billy Walters
Windy Rowland
Jayce Dove
Cassandra Bass
Robyn Kufner

Trumpets
John King
Charles Shand
Leo Villar
Joe Merritt
Rodney Jones
William Crowell
Bill Barker
Joseph Armstrong
Rusty Basarge
Steve Parker
Harry Robinson
Ricky McInnis
David Spanick
Tommy Moak
Jerry Polorich
Tim King
Lee Miller
Rickey Hayes
Rick Rowell
Donald McLemore

French Horns
Ron Ericson
Jody Chancey
Pat Cuellar
Christy Prine
Ronnie Shell
Cecile Scott
Candy Cox

Tubas
Leon Daniel
Jim Stine
Len Jenkins
Daniel Coshatt
Bruce Garner

Trombones
Mike Pinson
Ernie Chaffin
John Evans
Buddy Brewer
Mike Sartain
Susan White

Baritones
David Massey
Stan Bookout

Percussion
Wayne Cook
Gray Richardson
James McMillon
Jay Jernigan
Don Garick
Joe Leger
Debbie Sane
Jack Price

Bassoon
Jimmye Brashier

JAZZ LAB BAND

Raoul Jerome, Director

Rhythm
John Hedman, Bass
Pete Wehner, Drums
Gelon Doswell, Guitar
Steve Rouse, Piano
Corky Robinson, Keyboard
Evan Gallagher, Congas, Aux. Perc.

Reeds
Rick Thorley
Rick Kriska
John Thomas
Alan Brady
Mike Worrell
Danny Redden

Trumpets
Louis Olds
Bill Hodges
Glen Neese
Jim Ford
Mike Williams

Trombones
Steve Wiest
Richard Morgan
Neil Murphy
Roland Huie
David Lander
Jim Bruister
Bobby Durham

USM SINGERS

Derrith Allgood
Nedra Allgood
Ken Ard
William Arnold
Nancy Bennett
Vicki Branton
Gerry Braun
Henry Breckenridge
Tim Breland
Jimmy Bridges
Rickie Bullock
Lisa Burgess
Jane Calfee
Mike Carter
Debra Clark
Linda Clark
Cyd Crosby
Randy Cuchens
Ed Dacus
Kristin Dahlquist
Karen Daniel
Alan Davis
Lynette Davis
Donald Dennis
Kathleen Dodge
Hope Donnell
Tammy Dunnam
Diane Eddins
D.J. Elmore
Helen Fike
Janice Fortenberry
Rebecca Francis
Smithenia Frazier
Mike Gandy
Don Gardner
Miriam Gelfer
Diane Gray
Fred Griffin
Karen Griffis
Ginger Grissom
Sharon Hannahan
Jan Hargon
Jan Hartman
Donna Hearn
Janet Hegner
Deanna Heidelberg
Lulu Helms
Kris Hendershot
Claire Herring
David Hill
Hal Horton
Sheila Howze
Don Husbands
Earnest Jackson
Kent Johnson
Henry Ganes
Robert Kelly
Corinne Kinnebrew
Karen Kirkland
Rick Kyle
Janis Langham
Laurel Lehr
Rebecca Lide
Richard Lightsey
Kim Lostetter
Debbie McArn
Mary Beth McArthur
Harry McCraw
Cheyney McCree
Kathy Mangin
Angie Manguno
Lee Ann Mason
Marilyn Mims
David Mitchell
Vicky Mitchell
Kathy Mize
Donna Moore
Carolyn Morris
Jackie Nelson
Joel Nichols
Lonnie Nielson
John Odom
Sam Oppelaar
Katherine Parker
Tommy Pearson
Patti Pecher
Sharon Penley
James Pollard
Melinda Pope
Marilyn Porter
Mike Posay
Marcia Powell
Robert Presley
Pam Prestage
Gwen Probst
Helen Rice
Cheryl Roberts
David Roberts
Judy Roberts
Robin Rogers
Sadia Sexton
Scott Scherschel
Hope Shiver
Richard Sieger
Rick Sisk
Judy Smith
Barbara Stevenson
Kathleen Stieffel
Becky Tate
Linda Tubb
Karl Twyner
Cindy Von Tempske
Milton Walker
Robin Watford
Susan White
Ray Williams
Shannon Williams
Albert Willis

USM PHOTO SERVICE

Front Row: Joy, Mitch, Marsha, Mike, Cheryl, Lori. Back Row: Vaughn, Peggy, Robert.

THE PRIDE . . .

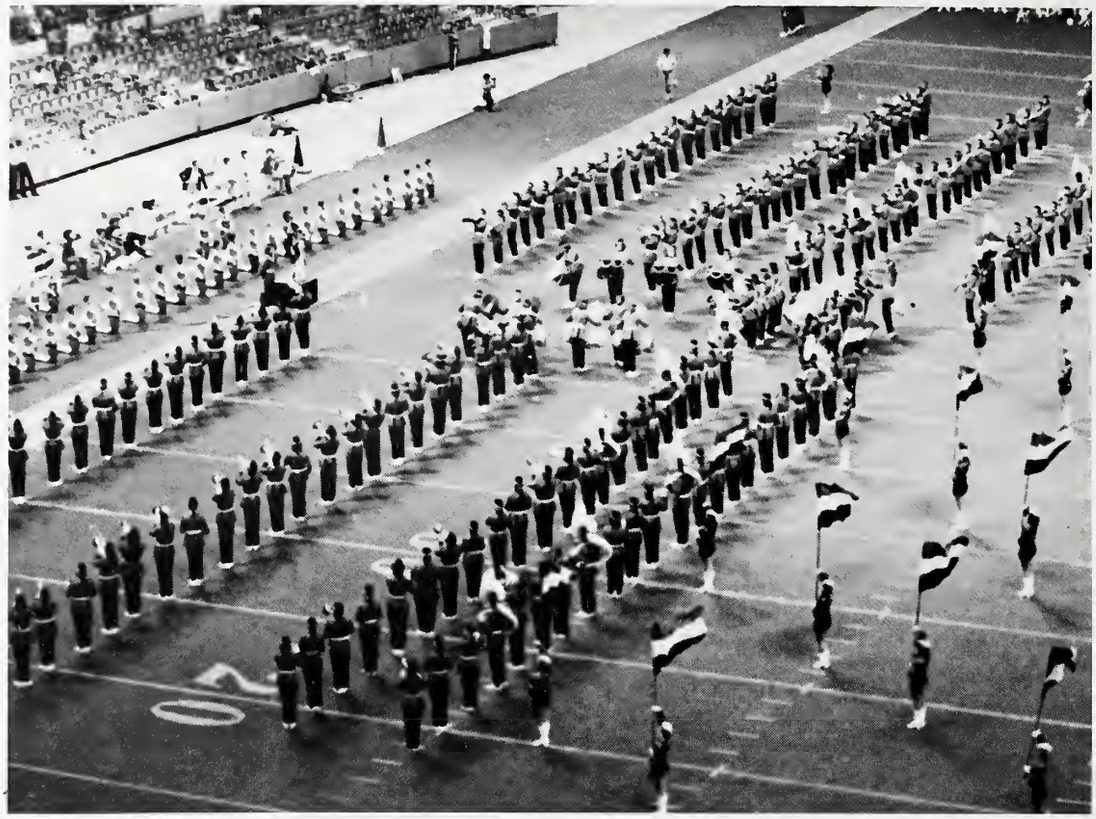

... AND DIXIE DARLINGS

STUDENT PRINTZ

PHI ALPHA THETA

Dr. Jay Anglin
James M. Aultman
Ruben Barbachano
Dr. Richard Bowers
Dr. Robert A. Brent
Blannie Curtis
Dr. Warrick R. Edwards
Richard A. Greene
Dr. John E. Gonzales
Dr. John Guice
Dr. Glenn T. Harper
Walter Herbst
Tim Hudson
Max C. Johnson, Jr.
Dr. Howard Jones
Janet L. Lampton

Jon Lewis
Patrick S. McCarthy
Dr. Kenneth McCarty
Dr. Richard Mendenhall
Dr. Wayne Mixon
Don Paterson
Lynn Roe
Dr. William D. Scarborough
Dr. William T. Schmidt
Dr. John R. Skates
Charles P. Smith
Suanna Smith
Jolane Springstone
Dr. John Wallace
Elizabeth A. Whiddon
Dr. Leon A. Wilber

MU PHI EPSILON

First Row: Vicki Hall, Jan Hargon, Jimmye Brashier, Robin Rogers, Patti Pecher. Second Row: Theresa Bush, Sadia Sexton, Cathy Lee. Third Row: Lou Anne Powell, Lynn Basham, Beth Holcomb, Paulette Terry. Fourth Row: Lulu Helms, Debbie Mc Arn, Janet Hegner. Fifth Row: Ruth Nelson, Dr. Vivian Wood, Carol Felis. Sixth Row: Carolyn Reeves, Lynette Davis, Sharon Penley.

OMICRON DELTA KAPPA

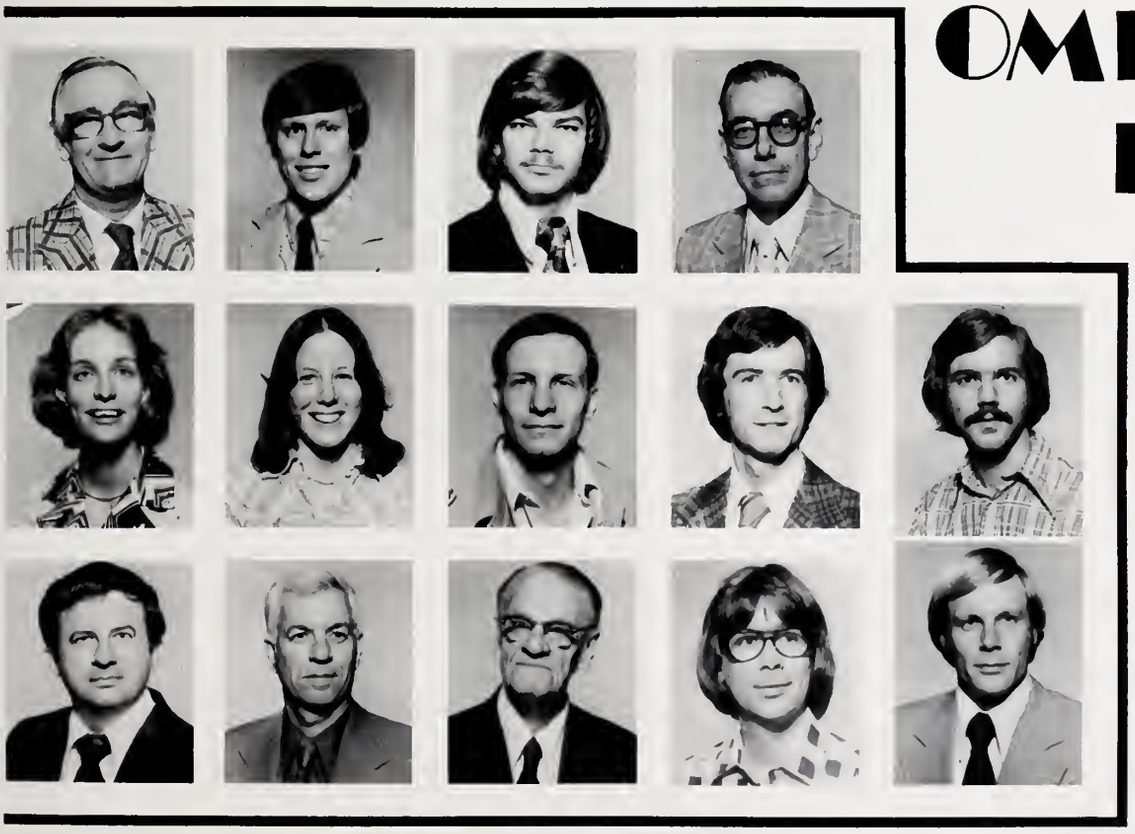

First Row: Dr. Joseph Clements, Michael Gandy, Charles Golladay, John Gonzales. Second Row: Debra Holdren, Donna Lewis, Ron Manthey, Robert McDermott, Powell G. Ogletree Jr. Third Row: William Poirien, Gene Saucier, Dr. James Frederick Walker, Michael Witherspoon, Vernon Witherspoon.

YEARBOOK

Front Row: Michael Witherspoon, Editor; Evelyn Dunn, Schools and Colleges Editor. Second Row: Fredia Hall, Activities Editor; Mart Martin, Greek Editor; Sandra Pounds, Classes Editor; Becky Williams, Organizations Editor.

Annual Staff. First Row: Mark Leach, Judy Ring, Gerald Noblin, Bart Gentry. Second Row: Judy Smith, Brenda Turner, Karen Clinton, Unknown Beauty, Lori Zwicke, Brenda Carson, Chuck Golladay. Third Row: Frank Thompson, Nan McWilliams, Kenny Jones, Rick Golladay, Steve Magee, Larry White, Ron Jordan.

STUDENT SENATE

First Row: Frank Meeks, Senate President; Becky Vance, President Pro-Tempore; Ginger Schweitzer, Senate Secretary; Mart Martin, Parliamentarian; Ann Harrington; Beth Franklin; Charles Hall; Tony Buzzella; Mittie Nimocks. Second Row: Walter Burnett, Steven Miller, Carol Burnett, David Ragsdale, Cathy Vance, Pam Miller, Jimmye Brashier, Judy Putaam, Carol Yarbrough, Jerry Albritton. Third Row: Joanne Tisdelle, Greg Little, Carolyn Carson, Fred Dale, Jon Walt, Greg Morlan.

ASB

Seated: Ron Manthey, Attorney General; Cindy Yarbrough, Secretary; Gee Ogletree, President. Standing: Vernon Witherspoon, Academic Director; Bill Dawkins, Treasurer; James Barber, Election Commissioner; Danny Nobles, Spirit Director; Jim Borsig, Student Services Director; Frank Meeks, Vice President.

ASB EXECUTIVE COUNCIL

STUDENT COURTS

Supreme Court, Top Picture: Marc Irvin, Earl Switzer, Larry Phillips. Affairs Court: Bob McDermott, Toto Schmersaal, Rogers Druhet.

Classes

GRADUATES

Adkins, Rose Mary

Alford Laura A.

Auyeung, Kenneth C.P.

Bakley, Julia B.

Barnes, Charles Stokes

Baxter, Addison Sandel

Boyd, Nita Jane

Bramlett, James L.

Brister, Tommye Carolyn

Brown, Cedric R.

Bullard, Wanda E.

Campbell, Mary Jo

Carter, William A.

Celozzi, Matthew J. II

Cleveland, Gloria Joan

Clower, John Arthur

Cole, Christopher Samuel

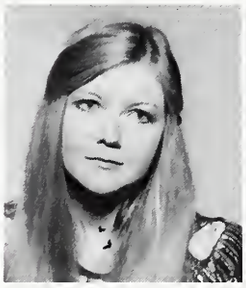

Collum, Carla R.

Cork, Judith Lynn

Cross, Theodore

Daniell, Madalene Burbage

Dean, Alan Ross

Duncan, Tommy

Easterling, Randy

Fletcher, Hugh Herrick

Foard, Kay

Ford, Jesse A.

Gandy, Michael James

Gastelum, Felizardo

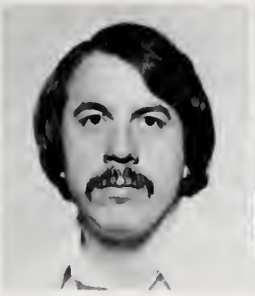
Gavette, James O.

Graham, Debbie Susan

Gratta, David Middleton

Grimes, Kennard Allen

Herring, Stephen A.

Holified, Mary Elizabeth

Howard, Samuel J.

Howard, Susan M.

Kelley, Thomas W. III

Kilpatrick, Bob Grissom

Ladner, Sandra Virginia

Lewanika, Mwananyanda Mbikusita

Lewis, David Isaiah

Lo, Wai-Hon

Lucius, Ruby LaNell

Major, Diane Daria

Martin, Maureen Katherine

Mayo, Charles, M.

McBee, Robert D.

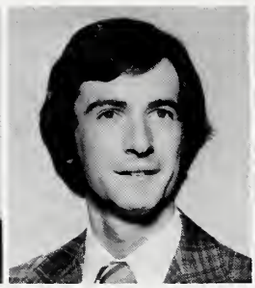

McDermott, Robert Edward

McDill, Shermaine

McKie, Rosanne

McRae, Mary Ella

McSwain, Betty M.

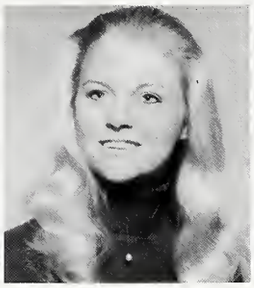

Olson, Venita Louise

Patel, Naren M.

Patten, Kathy Elliott

Permezel, Odile Irene

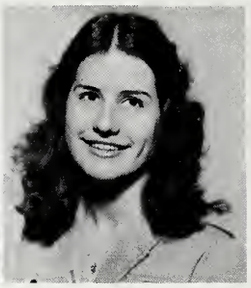

Perrott, Brenda Gail

Phillips, M. Annette Eubanks

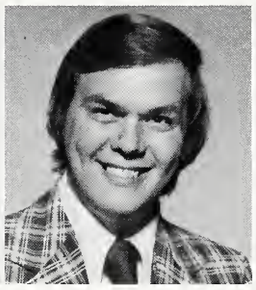

Phillips, Larry Wayne

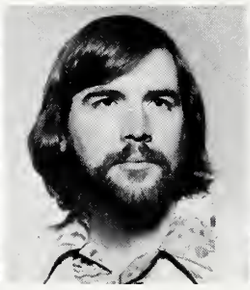

Poole, Timothy E.

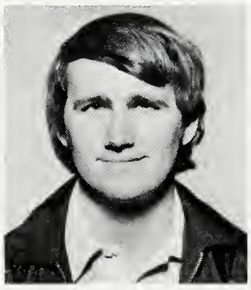

Pouncey, Donald Gene

Price, Linda Jane

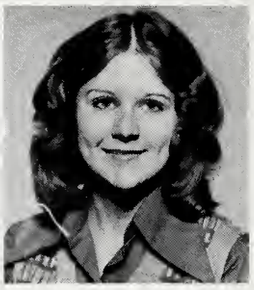

Pruitt, Deana Nichols

Raines, John Dallas

Rainwater, Brenda Joy

Redditt, Marcia Smalley

Reese, Norma Carol

Roberts, George E.

Roe, Lynn Angelique

Schexnayder, Doug B.

Sellers, Nancy Kelly

Sims, Scott C.

Smith, John H.

Sweeting, William Thomas

Taylor, Emmanuel Debo

Tempel, Beth

Toomer, Augusta C.

Turner, David Glenn

Varnado, Dorris LyNelle

Ward, Judy Paulette

White, Charles Serrol

Whittaker, Diane Lynn

Williams, Ronald R.

Williams, Susie Ann

Winters, Daphne C.

Wong, Clement

Wright, David L.

SENIORS

Abadie, Madeline Elsie

Albers, Lesley Lee

Alpaugh, Edward J.

Atkins, Reynolds Leon

Balk, Mary Catherine

Barnes, avid Hubert

Barnes, Emma Gay

Barnes, Reta Osborne

Barnes, Twilah Jetawn

Barrett, Barbara Anne

Barton, William Harvey

Batey, Brenda Alexander

Baxter, Terri Vonselle

Benham, Evelyn Gertrud

Bertsch, Mary Alice

Birdsong, Pamela Jane

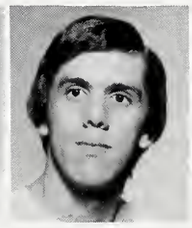

Blair, Kenneth Ray

Blakeney, Jody A.

Bobo, Roszetta

Bodin, Debbie R.

Boggan, Ronda Carolyn

Bondurant, Herminie D.

Bounds, Michael James

Bowen, Cindy

Bowles, Jackie

Bowman, Brad L.

Boyd, Bettye Jean

Brashier, Jimmye Ruth

Breland, Timothy P.

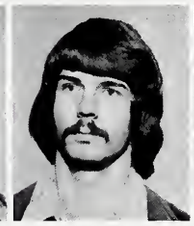

Brent, Charles Ronald

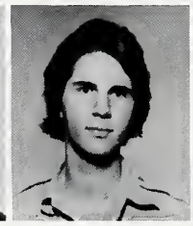

Brent, Richard R.

Bridge, Donna Gail

Bridges, Arnold Davis

Bridges, Jimmy C.

Bridges, Linda L.

Bridges, Mary D.

Brown, Dennis J.

Brown, Frank

Brown, Joanne M.

Brown, Marvin C.

Brown, Wanda G.

Brubaker, Jerry A.

Brumfield, Linita F.

Burger, Denise C.

Burge, Sylvia C.

Burnett, A. Carol

Burnett, Walter M.

Burt, Bryan N.

Burt, Judy A.

Burt, Michael W.

Burton, James R.

Buzzella, Anthony J.

Byrd, Kathy L.

Cain, Don M.

Call, Steve M.

Callahan, Nancy H.W.

Cameron, Sandra K.

Camp, Claus I.

Campbell, Bunny

Campbell, John M.

Canterbury, Janice L.

Cappel, Samuel D.

Carey, Carolyn E.

Carlin, Jane K.

Carlisle, Valarie A.

Carlson, Nora J.

Carmichael, Gary W.

Carnell, Lawrence D.

Carter, Edward I.

Carter, Phyllis M.

Carucci, Cathy D.

Carucci, Frank J.

Chandler, Garry B.

Chapman, Russell W.

Chatham, Dwain D.

Chisolm, Deborah G.

Christian, Carl B.

Cleveland, Deborah

Collins, Margaret

Colvin, Kenneth E.

Compretta, Tony, Jr.

Conerly, Cathryn C.

Conerly, Natha L.

Conner Christie L.

Cook, Mary L.

Cooley, Gloria M.

Cox, Susan L.

Cranmer, Carr S.

Cropper, Ernest E.

Crosson, Elizabeth

Crotwell, Glen E.

Crout, Michael A.

Curry, James T.

Dacus, Ed

Daughdrill, Virginia

Davis, Aaron R.

Davis, Danny C.

Davis, Debbie

Davis, Donald J.

Davis, Jerry W.

Davis S. Lynette

Davis, Olivia D.

Davis, Pat J.

Dawsey, Etta L.

Deal, Margo

Dedeaux, Billy R.

Dedeaux, Velda L.

Deen, Jeannie M.

DeJean, Sharon C.

Delcambre, Linda R.

Dennis, Claudia M.

DeShaw, Albert C.

Dossett, Gregory D.

Downey, Lyndell

Dozier, Amy L.

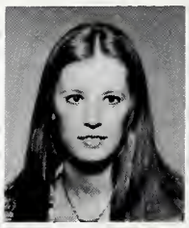
Dreher, Diane C.

Dubaz, Paul W.

Dube, Richard M.

Dubuisson, Marvin

Dubuisson, William

Duggan, Marian C.

Dunn, William B.

Dykes, Charles

Easterling, Lanora

Echols, R. Michael

Edgemon, Elizabeth

Edwards, David E.

Ellis, Frances E.

Ellis, Ronald E.

Ellis, W. DeWitt

Ellzey, Charles E.

Ellzey, Thomas F.

Elmurr, Souad F.

Epperson, David O.

Epps, Cynthia J.

Ericson, Ronald C.

Fagan, Mary D.

Farmer, Constance

Farnsworth, Susan

Farris, Patricia A.

Fields, Marilyn A.

Fisher, Lester J.

Flowers, John

Fondren, Brenda G.

Fornea, Libbie

Francis, Rebecca L.

Franklin, Johnny B.

Freeman, Alan L.

Froman, Pamela J.

Galbraith, Jeannette

Gammell, Paul L.

Garraway, Susan V.

Garrett, Paul D.

Gavette, Cynthia A.

Gavette, Kenneth B.

Gavin, Mary R.

Geiger, Wenda L.

Gekides, Apostolos

Gentry, Charles M.

Gibbs, Sidney R.

Hettinger, Joseph A.

Hettinger, Victoria

Hicks, Tyron

Hill, Barry J.

Hinman, Mary A.

Hodges, Sheila

Hodges, Stephen A.

Holdren, Debra D.

Holladay, Jeffrey S.

Holland, Susan A.

Hollingsworth, Judith

Holmes, Donna E.

Holston, Jo Anne

Holston, Victoria

Hosch, William E.

Houston, Linda S.

Hyde, Mary E.

Ingram, Janet L.

Jabour, Karlene

Jackson, Billie J.

Jackson, Charlie W.

Jackson, Deborah

Jackson, Elizabeth

Jackson, Lyle C.

Jackson, Patricia Q.

Jackson, Yvonne F.

James, Martha E.

Janes, John A.

Jarvis, Stephanie

Jenkins, Dawn S.

Joachim, Ethelyn

Johnson, Nancy D.

Johnson, Sherryl A.

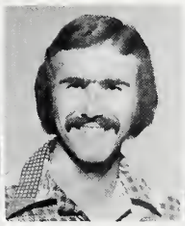
Johnston, Elwin D.

Jones, Jane A.

Jones, Jerry W.

Jones, Leonard M.

Jones, Lisa M.

Jones, Michael S.

Jones, Susan L.

Jones, Teresa K.

Jordan, Jane

Jordan, John E.

Jordan, Ron J.

Jordan, Stephen L.

Kackley, Joyce L.

Kahler, Raymond E.

Kaskie, Kathleen M.

Keausing, Greg D.

Keen, Tommy D.

Kelly, Robert H.

Kelly, Stephen D.

Kerlin, Rhonda S.

Kerwin, John J.

Kimble, Mary A.

Kimes, Alvin C.

Kimmel, Joseph R.

King, Ellen E.

King, Maryann R.

King, Raymond D.

Kirkland, Beverly

Kitchens, Alexandra

Kitchin, John F.

Knight, Karen A.

Krause, Timothy A.

Krenzel, Deborah J.

Kuykendall, Leslie

Ladner, Daryl J.

Ladner, Janice M.

Ladnier, Howard W.

Laing, Billy G.

Langston, Sarah

Lancaster, Jennifer

Lancaster, Robert W.

Lassiter, Sharon, K.

Lea, Judith G.

Lee, Mary Anne

LeNoir, Elizabeth A.

Leverette, Danny T.

Lewis, Patsy K.

Lindsey, Melvin C.

Liston, Richard A.

Livingston, Roger

Loden, Debra K.

Lombardo, Charles

Long, Enid L.

Longo, Deborah

Loup, John A.

Loup, Maris S.

Lowery, William T.

Luenlfing, MIchael

Madden, William S.

Magee, Steve

Main, Larry R.

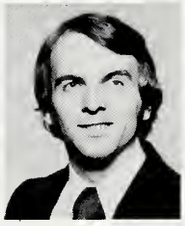
Mallery, David P.

Mallette, Karen A.

Malone, Debbie M.

Mander, Lynne L.

Mangin, Beverly A.

Manthey, Ronald

Marano, Jimmy E.

Marquez, Elenor M.

Mars, William O.

Martin, Alice F.

Mathis, Ronald W.

May, Glenn M.

May, Sybil A.

Mayfield, Steve W.

McAtee, Terry L.

McClendon, Paula V.

McCoy, John, D.

McCraw, Mary M.

McDaniel, Fred

McDaniel, Larry M.

McDonald, Eugene T.

McDonald, Mary H.

McDonald, Vera F.

McDowell, Johnny O.

McEwen, Leonard J.

McGehee, Thomas

McInnis, John S.

McKibben, Ben B.

McKinley, Randy C.

McLeod, Barbara L.

McMillin, Andrew N.

McNair, Mary K.

McWilliams, Jane E.

McWilliams, Nan E.

Merrill, Barbara E.

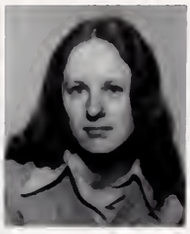

Michael, Thresia E.

Miller, Anne V.

Miller, Brian K.

Miller, Patsy J.

Mims, Marilyn

Moellers, Susan C.

Moncure, Janice

Monroe, Janie A.

Moore, Ava L.

Morgan, Margie M.

Morgan, Mona A.

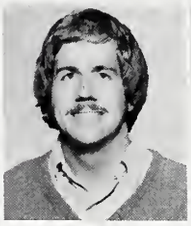
Morlan, Gregory S.

Morris, Thomas E.

Murdock, Donna O.

Murphy, John P.

Murray, Cynthia L.

Murrell, Edward H.

Musgrove, Faye P.

Myrick, Elaine R.

Napier, Ramon M.

Necaise, David M.

Nelson, Audrey L.

Nelson, Ruth K.

Nelson, Stephen M.

Netto, David B.

Nicholas, Ricky

Nicholas, Robert L.

Nichols, William

Nicholson, Kerry H.

Niolet, Margaret H.

Nix, Earl E.

Norman, Susan L.

Norwood, Barbara S.

Oder, Joseph E.

Odom, Bobby J.

Odom, James E.

O'Donnell, Fran S.

Oliver, William D.

Ose, Idus A.

Overby, G. Maurice

Owen, Pamela

Parker, Carley H.

Parker, Vicki L.

Parker, Walter L.

Parson, Jerome G.

Patrick, James C.

Pattison, William

Pearson, Debra L.

Peel, Gloria M.

Pendergrast, Donald

Penley, Sissy

Pennington, Karen E.

Pennington, Margaret

Penny, Michael J.

Peppers, Jocelyn R.

Peresich, Myriam T.

Petermann, Patricia J.

Peters, Darrold L.

Peterson, Michael R.

Pharr, Ethel M.

Piazza, Charlotte C.

Pinkerton, Marcia K.

Pitts, Steven D.

Pollock, Mark C.

Pope, Jacqueline

Posey, Mark L.

Posey, J. Michael

Prater, Gregory A.

Presser, David W.

Preston, Erna J.

Prisock, Susan C.

Provance, Brenda G.

Pugh, Ramona

Quigg, Robert J.

Ramm, Otto P.

Rauch, Kitty A.

Rawls, Ruth L.

Ray, William M.

Reagh, Benny E.

Reeder, Nancy L.

Reeves, Carrolyn

Reeves, Jimmie K.

Reid, Myrtis A.

Reihsmann, Robert M.

Reynolds, Jamie R.

Rhodes, Mark D.

Rimes, Paula G.

Roberts, Joyce V.

Roberts, Kathy E.

Roberts, Terry L.

Robinson, Ronald D.

Rogers, George B.

Ross, Jean C.

Roth, Melinda J.

Rounsaville, Deborah

Roy, Charles R.

Russell, Sidney O.

Russum, John M.

Rutland, Jackie L.

Rutland, Vicki L.

Sadler, Brent

Salmon, John M.

Sanders, Richard L.

Sanders, Sheryl R.

Saucier, Karen A.

Savadra, Eric L.

Savell, Marsha A.

Schaef, Carl S.

Schuls, Ernest M.

Scott, Richard H.

Seward, Sylvia A.

Sexton, Dianne

Seymour, Ginger S.

Sharp, Rosemary S.

Shaw, Sharon A.

Sheedy, Dennis W.

Shelby, Masserina

Sheppard, Paul F.

Shock, Patti, J.

Shoemaker, James T.

Sieg, Mike A.

Simpson, Margaret

Sims, Michele

Sims, Scott C.

Skadden, Karen D.

Skipper, Cheryl L.

Slider, Donald C.

Smith, Carrie L.

Smith, Deborah L.

Smith, Donna M.

Smith, Henry E.

Smith, James O.

Smith, Joseph E.

Smith, Michael Q.

Smith, Norma W.

Smith, Peggy D.

Smith, Robbie L.

Smith, Ruth J.

Solomon, John G.

Somers, Patrick R.

Souza, Ernest

Spencer, Kenneth H.

Springston, Jolane

Stallings, Sonya A.

Staton, Gary M.

Steelman, Patricia

Stenson, Ann L.

Stewart, Richard W.

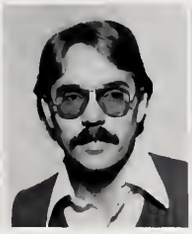
Stewart, Robert B.

Straitiff, Dawn

Strebeck, Sylvia

Stringer, Dennis E.

Strong, Jerolyn

Strumillo, Carl

Stubbs, Patricia

Sullivan, Doris

Sullivan, Stanley

Sumrall, Delia A.

Sumrall, Oliver G.

Swanier, Valerie

Switzer, Earl C.

Tardy, Annette

Terry, Paulette A.

Thames, William L.

Thomas, Martin

Thomason, Doris

Thornton, Judy C.

Tisdale, George J.

Tissue, Carol L.

Todd, James S.

Tureaud, Adrian V.

Vance, Vivien R.

Vaughn, Larry R.

Villar, Leonardo E.

Vinson, Terry E.

Wacker, Margaret E.

Waldrop, Sherrie K.

Wallace, Patricia A.

Walt, Jon A.

Ward, Sherry J.

Ward, Wanda K.

Warren, Katherine

Washington, Cassandra

Waters, Bobbie Y.

Waters, Vicki J.

Watts, Alvin D.

Weaver, Richard G.

Weber, Frances E.

Welborn, E. Louise

Welch, Robin N.

Welch, Terry D.

Whiddon, Doris C.

Whinery, George W.

White, Gwendolyn

White, Susan N.

Wilcher, Ethel L.

Wiley, David B.

Williams, Bradley D.

Williams, Deborah J.

Williams, Donna M.

Williams, Jonelle

Williams, Songy S.

Williamson, Henry

Wilson, Alan C.

Wilson, Brock E.

Wilson, Cecil B.

Wilson, David S.

Wilson, Patricia

Windham, Louan

Winfield, Gordon

Winstead, David W.

Winston, Maurice C.

Witherspoon, Michael

Witherspoon, Vernon

Woodards, Brinda C.

Woods, Betsy A.

Yassaee, Ahmad

Yates, Robert L.

Yoder, Carmen R.

Yost, Diana M.

Zrinsky, Charles

JUNIORS

Adkins, David B.

Alford, Spurgeon

Allen, Dennis C.

Allen, Dianna L.

Allen, Donna M.

Allen, James P.

Anderson, John D.

Andress, Becky

Archambeault, Gary

Armstrong, Alice

Atkinson, Jeanine

Ausmer, Angela R.

Austin, Daniel E.

Baer, Sandy K.

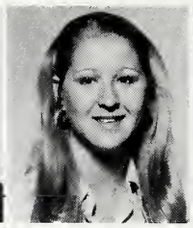
Barnett, Wanda K.

Barrett, Mike A.

Bates, Nanette C.

Baylis, Janet E.

Beal, Bruce A.

Bean, Jamie L.

Bearden, John M.

Beaugez, Julie

Beech, Lana K.

Beesley, Susan

Bell, Alice R.

Bell, Debra A.

Bennett, David B.

Berry, Gwendolyn

Bielstein, Cory E.

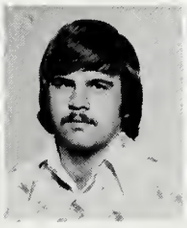
Bilbo, Fred J.

Bland, Lena

Blanks, Sylvia A.

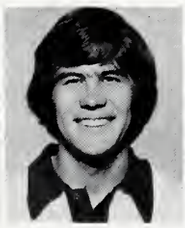
Blinson, Barry K.

Blum, Susan L.

Bolden, Jocelyn

Boone, Martha L.

Bond, Debra A.

Bonner, Terry L.

Borden, Kerry L.

Boucher, Ken D.

Bounds, Dane H.

Bounds, Linda D.

Boyles, Zylphia R.

Bridges, Debra D.

Brogan, Rhoda S.

Broome, Deborah L.

Brown, Earl D.

Brown, Sharon L.

Bryan, Lindy E.

Bryant, Dewey P.

Bufkin, Cheryl L.

Bullen, Marguerite

Burge, Donna L.

Burkhalter, Linda

Burnham, James H.

Burns, Debra G.

Burtt, Judith A.

Burler, Janette G.

Butler, M. Annell

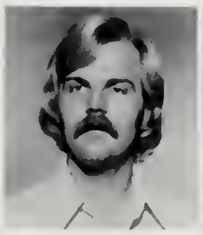
Bynum, Marshall T.

Callahan, Mary M.

Cameron, Olivia J.

Carlson, James J.

Carmichael, Ken

Carney, Gary L.

Carter, Edna N.

Carter, Melinda

Cassels, Kathryn

Castilan, James R.

Chaney, Charles L.

Cheatham, Teresa

Chung, William P.

Clarke, Kelly E.

Clayton, Dinah A.

Clayton, Mary L.

Clearman, Billy F.

Clerk, Josephine

Clinton, Denese D.

Coe, Steven R.

Cole, David N.

Coleman, Suzanne

Collins, Norman F.

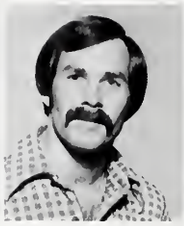
Cooper, William G.

Covert, Penny S.

Cox, Russell J.

Cuchens, Kenton E.

Cutchin, Paula B

Dallas, Susan A.

Davis, Danny B.

Davis, Donald L.

Davis, Jillesther

Davis, Roslyn E.

Davisworth, Sunny

Dedeaux, Alice R.

Dempsey, Keith C.

Dickinson, Dennis

Dill, Jo Anne

Dodder, Kimbrell

Donnell, Clarassia

Doucet, Diane L.

Dowling, Gloria E.

Drake, David P.

Duffy, Lou Ann

Dugally, Suhail A.

Easterling, Gregory

Eleuterius, Pamela

Elicker, Christine

Ellis, Yolanda V.

Ellzey, Stanley D.

Entrekin, Steven P.

Estep, Jerry A.

Fallon, Becky J.

Farokhi, Hamideh

Fielding, Mari C.

Fields, Paul D.

Fike, Evelyn M.

Finnegan, Paula

Fleming, Debbie

Ford, Jean E.

Foster, Debbie V.

Fountaine, James

Fortenberry, Van

Fowler, Alan L.

Francis, Charles

Franklin, Deborah

Franklin, Jeffery

Franks, Tanya R.

Futch, Wanda L.

Gardner, Catherine

Garner, Bruce A.

Garner, Ginger A.

Gavin, Diana L.

Gibbs, Deborah I.

Glick, Priscilla

Godbold, Patricia

Golden, Gary M.

Gomez, Alberto F.

Gordon, Richard D.

Gore, Kathryn D.

Gorrie, Gwendolyn

Graham, Nancy

Graham, Teresa A.

Graves, Julie M.

Gray, James L.

Griffin, Wally O.

Groves, Mary K

Groves, Wylie B.

Guess, Jessie B.

Guider, D-D

Guy, Debby N.

Halford, Debra L.

Hall, Ambler C.

Hall, Dewey S.

Hanshaw, Walter A.

Haralson, Douglas

Hare, Dale A.

Hartzog, Sara J.

Hatton, Ricky L.

Hawkins, Carl B.

Helmer, Catherine

Helms, Betty Lou

Henry, Sharon L.

Herman, Stephen P.

Herrington, Kathy

Hickman, Darrell L.

Hicks, Serina L.

Hightower, Vicki D.

Hill, Donna A.

Hinton, Beth A.

Hodges, Skye

Hogue, Samuel J.

Holifield, Frances

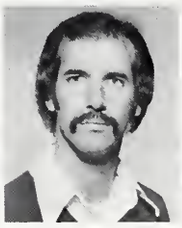
Holifield, Mark W.

Hollingsworth, Paula

Holloway, Debbie

Holly, Mary L.

Hood, Carolyn, R.

House, Karen C.

Hueber, Dale A.

Hughes, Cheryl L.

Hughes, Dorothy P.

Humphries, Donna L.

Hurtt, Judith E.

Illich, David M.

Irish, Laura L.

Ishee, Mark T.

Jackson, Kathaleen

Jackson, Robert L.

Jacobs, Roy W.

Jacquet, Kathy L.

James, Becky L.

James, Bettye Sue

Jenkins, Tootsie

Jim, Peggy

Johnson, Donald S.

Johnson, Robin C.

Johnston, David J.

Jonas, Liz R.

Jones, Barbara J.

Jones, Carl D.

Jones, Donald R.

Jones, Henry A.

Jones, Kathryn D

Jones, Melody E.

Jones, Melvin L.

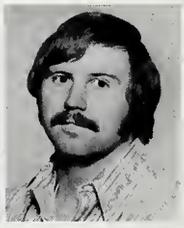
Jones, Ronald R.

Jones, Shirley R.

Jordan, Diantha

Jordan, Victoria

Kaplan, Eddie M.

Keen, Annah M.

Kendrick, Rodney E.

Kennedy, Jane E.

Kepner, Nancy J.

Keyes, Kimble R.

Keys, Karen E.

Keys, Pauline S.

Kiefer, Cassandra

Killen, Kim T.

King, Brenda J.

King, Tim

Knellinger, Debra

Knox, Tandra M.

Kouba, Deborah J.

Krell, Mitchell

Krohn, Cilia G.

Kropff, Cindy M.

Kuhnert, Gail A.

Kyzar, Ether J.

Lambert, Richard D.

Landrum, Delia J.

Landry, Rhonda L.

Lane, Barbara J.

Langley, M. Keith

Langlinais, Robley

Larkin, Robert L.

Lassiter, G. Carol

Lawson, Janice A.

Leach, Jerry A.

Lee, Amy L.

Ley, Hugo D.

Lindsey, Donnie

Little, Josephine

Lock, James W.

Lokey, Richard K.

Lokey, Sonia R.

Lowery, Regina L.

Lowrey, Bobby G.

Luck, Larry

Lynch, Chris Sue

Magee, Mollie C.

Magee, Wonder

Magoun, Ronald N.

Mapes, Ronald M.

Marine, Kathy L.

Martin, Melody A.

Martin, Sheryl L.

Martino, Dotty E.

Marty, Zoe

Matheny, Tim R.

Matthews, Andrea K.

Matthews, Linda S.

Matthews, Renee J.

Mathis, Constance

May, Judy Ann

McBride, Candace F.

McClay, John W.

McClendon, Jennifer

McClure, Wayne A.

McGehee, Dorothy J.

McGehee, Ronnie L.

McGowan, Dianne

McGuffee, Alecia J.

McInnis, George C.

McKey, Phillip R.

McMullan, Carol D.

McMullan, Connie J.

McNair, Vicki L.

McSwain, Celeste

McSwain, Charm R.

McSwain, Cynthia C.

Meadows, Roger G.

Meadows, Sharon L.

Meadows, Wanda C.

Miller, Melanee R.

Mills, Shirley N.

Mitchell, David L.

Moffett, Harvey

Montgomery, Carlos

Montgomery, Thomas

Monts, Paul W.

Morales, Roger

Morgan, Mary Lvn

Morris, Carolyn

Morrow, Betty S.

Mowdy, Bobbie J.

Mowdy, Kathy Sue

Mozingo, Susan D.

Muller, Catherine

Musgrove, Charlotte

Muth, Lloyd J.

Myers, Patty L.

Myrick, Debbie

Neal, Rodney K.

Neely, Willie D.

Nelson, Nolann G.

Nester, Joanne L.

Newman, Gary M.

Newman, Thretha A.

Nichols, Adelia B.

Norris, Peggy A.

Northup, Nancy A.

Nutt, Bennie R.

O'Brien, Robert M.

Ogletree, Powell G.

Orange, Thomas W.

Osswald, Richard L.

Oswalt, Lula K.

Parker, Talmadge W.

Parks, Billy R.

Parker, Beth A.

Patterson, Dora D.

Patterson, Janice

Patterson, John C.

Pearce, Frances S.

Pearson, Donna D.

Pease, David B.

Pendergrass, Frances

Pettis, Elizabeth

Pierce, Sarah K.

Pitts, Donald L.

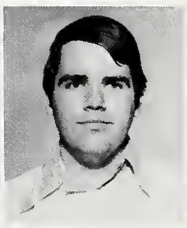
Polk, Jimmy K.

Pollard, James W.

Pollard, Robert E.

Pollard, William B.

Pope, Linda

Powell, Glenda S.

Pyron, A. Leon

Quin, Kathy

Ragland, Walter L.

Ramsey, Sandra F.

Ransom, Beverly

Rawls, Debra D.

Ray, Elizabeth A.

Rednour, Diane K.

Reed, Carleton L.

Reed, Jay F.

Reeves, Marcia D.

Rego, David J.

Richards, James T.

Richardson, David E.

Richardson, Edward

Richmond, Deborah

Riley, Beth H.

Rivers, William D.

Roebuck, Vicky L.

Rogers, Randy F.

Rose, Wanda J.

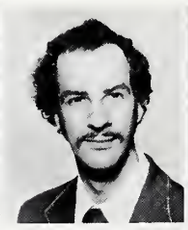
Rosenbush, Henry B.

Rushing, Betty A.

Rush, Janis

Russell, Judith D.

Rust, Cynthia L.

Sanders, Alice E.

Sands, Esther M.

Sanford, Valerie J.

Sauls, Russell V.

Saxon, Paula J.

Schmidt, Joan

Schulenberg, David

Schweitzer, Ginger

Seay, Curtis E.

Shand, Charlie

Sharp, James C.

Sharp, Kenneth M.

Shaw, Karen F.

Shearer, Oliver V.

Sholl, George W.

Shows, Harvey F.

Sikes, Robert L.

Simmons, Richard

Sinquefield, David

Slayden, Roger D.

Smith, Deborah A.

Smith, Doris J.

Smith, Gloria J.

Smith, Gussie M.

Smith, Howard

Smith, Joel O.

Smith, Raymond

Springston, Gwendolyn

Springston, Hugh M.

Steele, C. Ann

Stieffel, Myra A.

Stewart, Donna R.

Stone, Stephen P.

Stonestreet, Reeves

Stringer, Patricia E.

Stringer, Susan L.

Sullivan, Suzanne

Swafford, Alan V.

Swetman, Susan T.

Taylor, Dan C.

Taylor, Wayne T.

Terry, Fran E.

Thomas, Andrea

Thompkins, Charles

Thompson, Deborah

Thompson, W. Frank

Thompson, Merry E.

Thompson, Rebecca

Tisdelle, Karen M.

Tobin, Michael S.

Todd, Cindy A.

Tolar, Terry L.

Travis, Cynthia J.

Trest, Janet L.

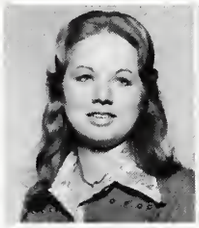
Tucker, Bridget

Tucker, Jewel B.

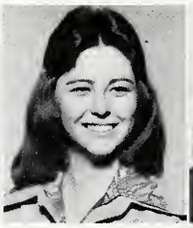
Tullos, Katherine

Turasm, Bobby F.

Turcotte, Lauren E.

Turner, Patricia A.

Vance, Sherry K.

Van Norman, Laura

Volz, Anthony G.

Wade, Danny L.

Wade, Jocelyn R.

Walker, Audrey P.

Walker, Charles D.

Walker, Roger D.

Waller, Sandra H.

Wallis, Timothy A.

Walters, Bonita

Walters, Paulette

Walters, Richard M.

Warren, Karen D.

Watkins, Amos S.

Watson, Joann

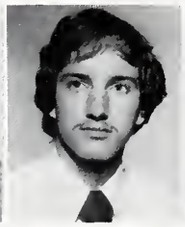
Watts, James E.

Watts, Linda E.

Webb, Donna M.

Wehrmann, Debbie

Welborn, Danny F.

Welch, Patricia A.

Wells, Jay L.

Wells, John E.

Wheat, Glen W.

Wheeler, Geary V.

White, Carolyn

White, Larry G.

White, Pamela C.

Whittle, Joyce

Wilkerson, Agnes

Wilkerson, Debra

Wilkerson, Edward

Williams, Beth

Williams, David A.

Williams, Dennis L.

Williams, Diane B.

Williams, Kathleen

Williams, Linda K.

Williams, Pauline

Williams, Rebecca

Williams, Shannon

Williams, Thomas C.

Wilson, Ralph A.

Windham, Diane

Windham, Rhonda

Windham, William

Woods, John C.

Wright, Ann M.

Wright, James C.

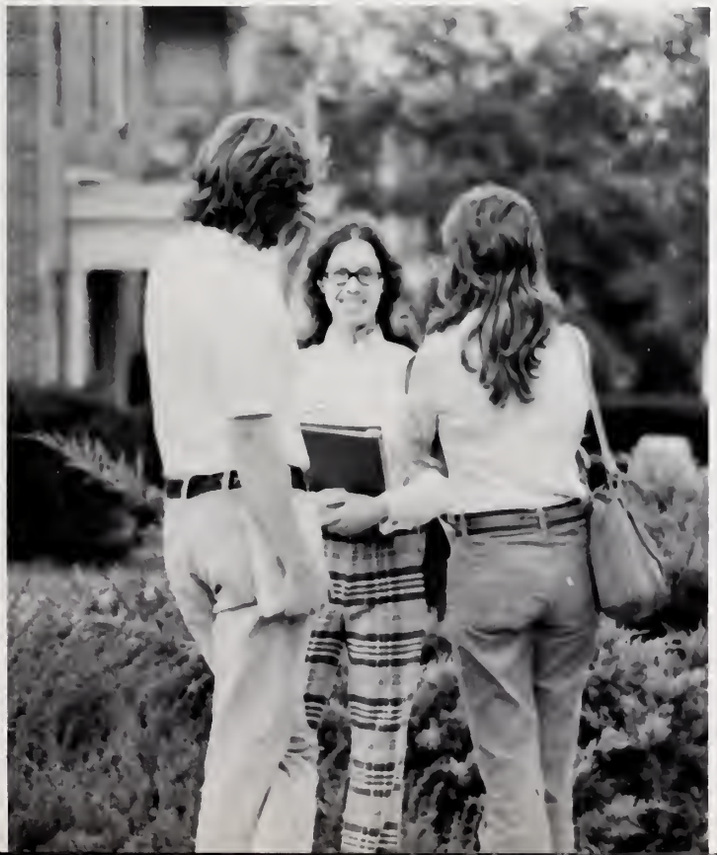

Yam, Wai-Sang

Young, Joseph D.

Zimmermann, William

SOPHOMORES

Adams, Ann P.

Adams, Gail M.

Albritton, William G.

Alcaraz, Daily L.

Alexander, Cindy D.

Allen, Desdamona L.

Allred, Al W.

Anderson, Judith L.

Anderson, Rickey H.

Anderson, Susan E.

Baggett, Linda D.

Baily, Cynthia A.

Baird, John A.

Barrett, Larry W.

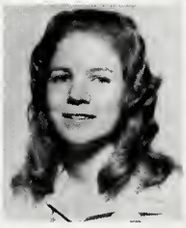

Bateman, Angela J.

Batts, Barbara B.

Berryhill, Teresa S.

Besant, Virena

Bester, Patricia A.

Bissell, Allen H., Jr.

Black, Victor J.

Bolle, Chris J.

Borsig, James B.

Bowlds, Robert K.

Boykin, Donna E.

Bradley, Alice A.

Bradley, Treasa K.

Brantley, Joyce A.

Branton, Vicky C.

Brinson, Hector H.

Brogan, Susan M.

Brown, Annette H.

Brown, Betty A.

Brown, Cassandra P.

Buckalew, William G.

Buckley, Sherry I.

Bush, Theresa C.

Cain, Wayne C.

Callahan, Evelyn V.

Carroll, Beverly B.

Carson, Carolyn

Case, Cathy A.

Chancellor, Jill E.

Cline, Cynthia A.

Cox, John W.

Cox, Samuel C.

Cretin, Marcia L.

Crosby, Ophelia L.

Cupitt, Carol A.

Curry, Kenneth D., Jr.

Davenport, Brenda J.

Davis, Herman

Deibler, Earl F., Jr.

Dennis, Donald W.

Dickinson, Edie

Dodder, James W.

Dodge, Kathleen A.

Draughn, Nancy J.

Duloft, Bryan K.

Durham, Theresa P.

Dyer, Suzanne H.

Easterling, Clemestine

Edwards, Joyce E.

England, Rex R.

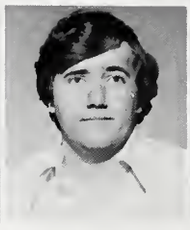
Engle, Terry L.

Fairley, Wayne L.

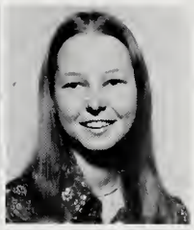
Farquhar, Diana M.

Fasano, Susan D.

Fillingame, Michael

Flanagan, Carl D.

Fortenberry, Cynthia

Fowler, Steven W.

Fowler, Teresa C.

Fox, Allen D.

Franklin, Cathie D.

Frazier, Smithenia D.

Freibert, Mary T.

Gandy, Tianny J.

Gardner, Warren H.

Gewin, Robert B.

Gibbs, Malissa A.

Gibson, E. Ricky

Godbold, Hugh B.

Godwin, Michael G.

Grace, Leslie J.

Graham, Robert M.

Granados, Maria D.

Griffin, Ken A.

Guarr, Vivian Y.

Haffly, Stephen J.

Hall, Thomas J.

Hammett, William C.

Harrell, Stanley M., Jr.

Harriel, Deborah L.

Harrington, Ann

Hart, Jimmy L.

Hawley, Debra J.

Hemphill, Rhonda K.

Hicks, Theola M.

Hill, Gloria J.

Hill, Mary A.

Hill, Vanessa I.

Hitchner, Janet L.

Hooker, Dorothy O.

Howell, Denise J.

Howell, Harold R.

Howell, Jerry M.

Howze, Shelia A.

Hudson, James D.

Hughes, Shirley A.

Hughey, Joseph C.

Huie, Roland E.

Hull, Randall L.

Hunter, Marilyn E.

Huntley, Catherine O.

Hutchins, Laquette S.

Irwin, William W.

Jackson, James K.

Jeng, Jiing-Su

Johnson, Jerry G.

Johnson, Rita L.

Jones, Donna K.

Jones, Lynne D.

Jones, Nola K.

Johnson, Henry R.

Kendrick, Cheryl J.

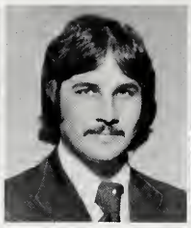
Kenny, David T.

King, Marie T.

Kinnebrew, Corinne

Kirkland, Pauline

Knowles, Priscilla N.

Kreamer, Sharlene A.

Lackey, Jeffrey E.

Ladner, Ricky V.

Lawton, Ashley B.

Lee, Dahlia J.

Leja, John S.

Lenoir, Gennice

Lightsey, Owen R.

Little, David F.

Livingston, James M.

Lowery, Bobbie J.

Lowery, Sharleen G.

Lowry, Merry L.

Lucas, Suzanne

Luckett, William G.

Mabry, Dorothy J.

Mallette, Debbie C.

Malley, Patricia A.

Martin, Freda M.

Martin, William P.

May, Bowers G.

McCain, Leslie E.

McDonald, Omeria L.

McKee, Fredna E.

McGraw, Kimberly I.

McLain, Cynthia A.

McNair, Dorothy A.

McSwain, Dianne

Meitzler, Deborah J.

Millet, Georganne E.

Moncrief, Joseph S.

Moore, Randy O.

Moseley, Sandra F.

Mowhat, Farley J.

Nettles, Daniel B.

Nichols, Joel B., Jr.

Nichols, Randall M.

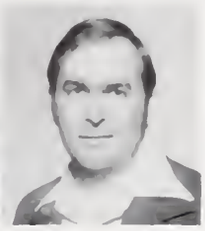

Nichols, William F.

Nielson, Julie M.

Nolan, Gregg

Nolen, Susan J.

Nunnery, Sheri E.

Owen, Gail A.

Parish, Laura L.

Parker, Stephen R.

Patterson, Charles S.

Pearson, Leslie E.

Pearson, Ollie M.

Penny, Damon A.

Peterson, Cheryl D.

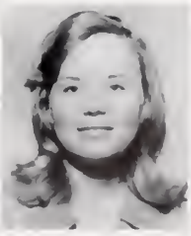

Pickens, Elizabeth A.

Pippen, Catherine M.

Porter, Patsy J.

Price, Carmen T.

Prine, Christine E.

Quan, Rosa L.

Quant, Santiago J.

Ramsey, Patricia D.

Ratcliff, Kathy A.

Ratliff, Michael V.

Rice, Helen A.

Russell, Carolyn

Sandidge, Dianne L.

Schuman, Junius P., Jr.

Sharpe, Deborah E.

Shaw, Clara A.

Simmons, Don R.

Sims, Casaundra Y.

Sims, Gary T.

Slade, Carl S.

Smith, Jacqueline Y.

Sonnier, Suzanne E.

Stafford, Laura E.

Stevens, Rebecca A.

Stewart, Marilyn E.

Stone, Candance E.

Street, Tommy E.

Strong, Lavie R.

Sullivan, Mary M.

Sutton, Mary L.

Taylor, Lynn M.

Taylor, Nancy G.

Taylor, Ollie M.

Taylor, Ron D.

Tempel, Lucy K.

Tobias, Audrey D.

Tolbert, Jennie V.

Turner, Jo C.

Tweed, Mary A.

VanNess, Thomas E.

Villanueva, Axel

Villanueva, Max

Wade, Eddie M., Jr.

Wade, Mary Ann

Waites, Joe E.

Waitt, Pete

Wales, Pearl E.

Walker, Joan B.

Walker, Rosanne

Walters, Bill

Wasmer, Jerri L.

Watts, Tommy E.

Wells, Carolyn

Wesberry, Debbie L.

West, Stephen A.

Whistler, Cynthia A.

White, James S.

White, Kathy N.

White, Sharon L.

Whitfield, David G.

Williams, Sarah L.

Williamson, James K.

Wilson, Clay B.

Womack, Annette

FRESHMEN

Abdella, Stephen J.

Acker, Bryan E.

Adam, Anthony J.

Adkinson, Catherine

Allen, Peggy A.

Allen, Rebecca A.

Amonet, Sabrina M.

Anderson, Larry D.

Anderson, "Stretch"

Anderson, Russell B.

Araica, Marlia F.

Ashley, Shelia D.

Ashmore, Billy J.

Austin, Beverly A.

Autry, Rebecca L.

Auyeung, Marian L.

Bailey, Bardey H.

Barber, Jennifer D.

Barnes, Diane L.

Bass, Rebecca S.

Bateman, Cheryl L.

Baukema, Paul R.

Beasley, Kim S.

Beasley, Ronald R.

Bellah, Marvin J.

Belton, Katrina L.

Bennett, Joyce A.

Berry, John D.

Beyer, Jerelyn B.

Blackstock, Brenda

Blackwell, Judy B.

Bless, John R.

Blick, Robert H.

Boggs, Tina M.

Bolton, Lucille

Boro, William J.

Bosarge, Wannan W.

Bosworth, Karen L.

Boxdale, Jerrle

Brabston, Ann M.

Brantley, Sonja K.

Breland, Gwen L.

Brewer, William T.

Bridges, Tanya P.

Britt, Randall M.

Bronte, Patricia A.

Brooks, M. Leslie

Broom, Reggie H.

Browder, Randall G.

Brown, Brenda G.

Brown, Marilyn S.

Burchfield, Tom U.

Burge, David M.

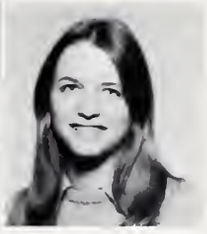
Burge, Mary R.

Burnside, Julia D.

Bush, Susan D.

Buttross, Jayne L.

Byrd, Dwight C.

Cain, Melanie G.

Calfee, Donna L.

Calvin, Danita G.

Carey, Larry D.

Carley, Mari M.

Caroselli, Russell J.

Carpenter, Mitzi L.

Carr, Lisa D.

Carson, Brenda K.

Carter, Audrey F.

Champagne, Lori

Chow, Ligia E.

Christian, Carolyn

Clark, Linda M.

Clemens, Lawrence

Cobb, Sharon L.

Colin, Angelica

Conway, Paula R.

Cook, James L.

Cook, Sharon A.

Cooper, Elice

Cowen, Patricia L.

Cox, Candy A.

Creel, Perri D.

Crispin, David E.

Crosby, Judy E.

Crowe, Cretia A.

Cumbest, J. Brent

Cunningham, Ernest

Damewood, Linda K.

Dann, Betty R.

DeFatta, Susan A.

Deymore, Marie E.

Disbron, Linda S.

Dixon, Bernita D.

Dore, Lorraine A.

Dukes, Dianna

Dukes, Lillie E.

Duncan, Bradley C.

Dunn, Evelyn M.

Dykes, Madge E.

Easterling, Glenda

Engle, Tammy L.

Eubanks, Hanna L.

Eure, JaNae

Extine, Roy S.

Fairley, Wanda F.

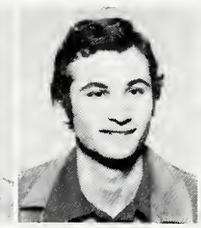
Farris, Richard S.

Favre, Michael J.

Felton, Janice M.

Fleck, Darlene L.

Fleming, Valerie K.

Fletcher, Theresa D.

Fletchinger, Nancy

Flowers, Victor A.

Foyte, Shirley A.

Fortenberry, Donna

Freeman, Kimberly

Fulford, Karen J.

Fuller, Ronnie L.

Funk, Charlene M.

Fussell, Chandra D.

Gandy, Linda E.

Gary, Caroline E.

German, Brenda E.

Gibson, Wesley C.

Gilner, Michael A.

Goldsmith, Charles

Grady, Karen K.

Graham, Debbie C.

Gray, William

Green, Catherine

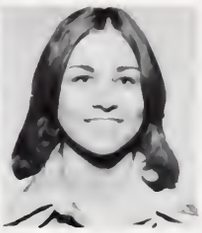
Griffin, Gloria J.

Griffith, Linda F.

Gulette, Jennifer

Hadden, Anita G.

Hall, Michael D.

Hammett, James L.

Hannah, Mary K.

Hanson, David A.

Hanson, Jerry R.

Hargon, Robin

Harrington, Margaret

Hataway, Ilon C.

Hatten, Vivian D.

Hayes, Myra L.

Hayman, Kenneth H.

Haynes, Marie

Hendricks, Debra L.

Hodges, William H.

Holifield, Tana J.

Hollingsworth, Toni

Hollingsworth, Gary

Holloway, Mary C.

Hook, Mark E.

Hooker, Sharon E.

Howard, Sandra E.

Hurst, Barbara J.

Hylander, Terri J.

Ingram, Patricia V.

Jackson, Charles R.

James, Julia A.

Jernigan, Daniel J.

Johnson, Anita A.

Johnson, Elizabeth

Johnston, Freda A.

Johnston, Stacie L.

Jones, Barbara A.

Jones, Bruce C.

Jones, Mamie C.

Jones, Rosie M.

Kelly, Janet M.

Kendrick, Cynthia D.

Kerr, Mary C.

Keys, Audrey D.

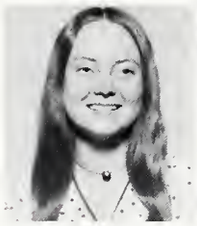
Killen, Regina N.

King, John S.

Kjellenberg, James

Knox, Pamela J.

Krenzel, Charlene

Kwong, Richard

Langdon, Kelly L.

Lantrip, Jan M.

Latham, Kathy M.

Laurendine, Sharon

Lee, Doretha

Lee, Karen A.

Leggett, Mark E.

Lide, Reebecca M.

Lightsey, Regina E.

Linton, Deborah, L.

Logan, Noreen A.

Long, Debra K.

Lott, Eldra S.

Lowee, Martha L.

Lowery Oneda C.

Luehlfing, Martin

Lundy, Michael S.

Magee, Keith F.

Mangin, Kathleen M.

Mansour, Carolyn M.

Marochino, Barbara

Massengale, Carrie

Massey, David W.

Mathis, Cathryn E.

Mattina, Jo S.

McCain, John W.

McClure, Terry A.

McDonald, Jennifer

McLemore, Donald T.

McManus, Penny L.

McNease, Karen E.

McSwain, Cassandra

Medino, Julio C.

Mihalik, Mary S.

Milazzo, Virginia

Miller, Lee

Miller, Paulette E.

Moak, Thomas A. III

Monk, Richard W.

Montgomery, Brenda

Moore, Linda L.

Moore, Teresa M.

Moirhead, M. Jean

Murdock, Gordon D.

Murphree, Thomas E.

Murphy, Carleen O.

Murphy, Colleen F.

Murrell, Terri D.

Mutz, Christine B.

Naylor, William F.

Meal, Russell P.

Neely, Donna G.

Newsom, Karen L.

Nimocks, Mittie

O'Bryan, Jill

Oliver, James

Orellanna, Jaime W.

Osbin, Charlle L.

Otwell, Sandra K.

Overby, Michael R.

Page, Daniel E.

Panther, Sarah J.

Parker, Cathy D.

Parkinson, Mary D.

Parkman, Karen V.

Pearson, James T.

Pendergrass, Gary

Pendergrass, Roy

Peters, Pauline

Phillips, Kenny E.

Phillips, Percy L.

Pittman, George W.

Poole, Debbie L.

Poole, Jodie A.

Poon, Kwok-cheung

Porter, Eric

Porter, Patricia

Portner, Gina A.

Posada, Daniel E.

Posey, Chlotia L.

Prather, Leonor

Price, Celia L.

Pringle, Joseph L.

Proctor, Gloria L.

Pounds, Sandra K.

Rand, Miriam H.

Ratcliff, Mary L.

Rayborn, Mark A.

Redd, Larry P.

Redden, J. Daniel

Reeves, Laura A.

Rentz, Irvin G., Jr.

Reynolds, Sammy C.

Rheuark, Elton B.

Richardson, Rachael

Ring, Judy A.

Rische, Bethany A.

Rivere, Gail D.

Roberts, Helen J.

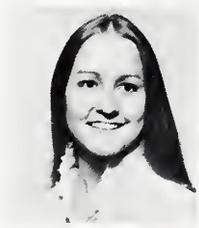
Roberts, Miriam A.

Roberts, Sharon A.

Robertson, Velma

Robinson, Harry

Robinson, Linda A.

Robitaille, Charles

Rodgers, Mitchell

Rogers, Rebecca J.

Rollins, Lesley J.

Sane, Deborah L.

Saucier, Brian G.

Saucier, Renee D.

Scardino Leonard R.

Schneider, Carl E.

Scianna Kenneth

Seidner, Martin

Sevier, Robert C.

Seymore, Mary F.

Seymour, Karen T.

Sharp, Cecil G.

Shaw, Kenntth R.

Shorter, Deborah L.

Shows, George D.

Simmons, Daniel O.

Simmons, David

Slade, Susan E.

Slamans, Cari L.

Smith, Connie L.

Smith, Kathyryn E.

Smith, Ken S.

Smith, Melinda J.

Smith, Nancy C.

Smith, Norman J.

Smith, Susan A.

Smith, Valmena

Solitaire, Theresa

Spears, Jimmie M.

Speed, James W.

Stamps, Charles T.

Stamps, Curtis A.

Stevens, Pierce A.

Stewart, Lindsey

Swanson, Kevin C.

Tabor, Billy R.

Tan, Mary G.

Taylor, Paulette

Thofield, Kay L.

Thomas, Brian K.

Thomas, Jane E.

Thomas, Joy R.

Thompson, Alfreda

Thompson, Katherine

Thompson, Linda M.

Thompson, Michael

Trahan, Charles C.

Trammel, Ronald E.

Travis, Suzette L.

Trigg, Diane L.

Triggs, Pamela M.

Tsang, Man-Wai B.

Tucker, Brady L.

Vaughn, Deborah L.

Villarreal, Richard

Vinson, Alyce M.

Vinson, Catherine

VonTempske, Cindy

Walker, Shoron L.

Ward, Virginia L.

Watts, James A.

Webb, Robin T.

Weeks, Wayne H.

Welton, Pamela J.

Whitaker, Catharene

White, Linda K.

White, Patricia A.

Wiest, John S.

Williams, John D.

Williams, Lillie J.

Williams, Linda A.

Williams, Terry N.

Williamson, Leisa

Willis, Betty J.

Willoughby, Ronda

Wilson, Sharon M.

Wilson, Thelma R.

Wise, Linda S.

Wolfe, Nancye A.

Wright, Diana L.

Wright, Zelma A.

Zimmerman, Terence

LATECOMERS

Beavers, Bobby J.
Calderon, Carlos E.
Geisel, Jenny G.
Gill, John W.

Ginn, Joe L.
Haile, Tesfa
Harper, William D.
Johnson, Bart A.
Jones, Gary W.
Lasher, Wayne

McNeese, Joyce J.
Odell, Richard W.
Thomas, Marlena A.
Wells, Sandra M.

Adams, Susan D.
Allen, James K.
Baggett, Judy L. H.
Barial, Jacquelyn C.

Brooks, Ronald D.
Bush, Wanda S.
Calloway, Cecil B.
Caruthers, Michael B.
Clardy, Robert C.
Cook, Larry K.

Cumbo, Cornelia C.
Dailey, Carl E.
Daniels, Nya M.
Day, Amy M.
DeStafano, Robert
Duthie, Jon C.

Dwyer, Sherry L.
Ellis, Ronald E.
Fountain, Deborah L.
Fountain, Kim M.
Giraud, Suzette L.
Marrington, Pamela

Hathorn, Randy S.
Haynes, Jessie Y.
Hendershot, Kristin L.
Henderson, Kim L.
Henry, Thomas C.
Hinton, Lena A.

SENIORS

Hollingsworth, Beverly
Johnson, Jimmie L.
Joyce, William H.
Kelly, Gay B.H.

Lee, Vester
Manuel, Angela M.
Mathis, Jeanell
Mazur, Peggy M.
McGill, Frances J.
Moran, Kathy M.

Musgrove, Faye P.
Nelson, Stephan M.
Nester, Don P.
Preston, Randy G.
Rainey, Debbie L.
Richard, Molanda

Richards, William G.
Rodgers, Janice E.
Smart, Katherine M.
Smith, Michael S.
Stevens, Cindy M.
Strong, Karen G.

Swanier, Daphne A.
Thrash, Patsy S.
Weldy, Karen S.
Winstead, Ricky N.
Womack, Richard

JUNIORS

Alexander, Debbie D.
Banks, Charles A.
Barness, Larry S.
Barnes, Linda V.

Basham, Kathy L.
Beeman, Melita J.
Berry, Kathryn E.
Blakeney, Jody A.
Boteler, Perri T.
Boyd, LaNell

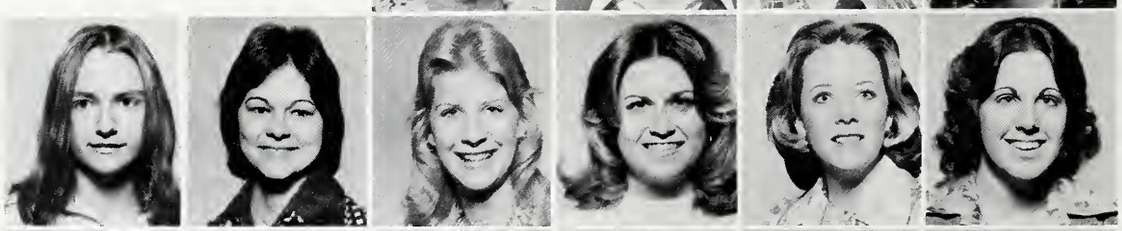

Brown, Betty M.
Brown, Wanda F.
Coursey, Harold T.
Cowart, Emma L.
Crabtree, Virginia, L.
Davis, Janice H.

Drummonds, Peggy G.
Dveirin, Janice L. Fike
Fike, Helen L.
Fox, Angela A.
Gargiulo, Terese C.
Gentry, Hobart W. Jr.

Gray, Diane
Grant, Robyn D.
Grier, Sherrie L.
Gunn, Tommy D.
Halbert, Linda
Hall, N. Sue

Harris, Donald N.
Harvey, Beverly A.
Harvison, Ellen J.
Havens, Linda N.
Ho, Josephine
Irby, Bunnie L.

Jackson, Don K.
Johnson, Cynthia B.
Jolly, Randy H.
Jordan, Annie L.
Keith, Larry E.
Kittrell, Patsy

Massey, Pete
Mozur, G. David
McAulay, Mona W.
McKissick, Cathy E.
Merchant, Peggy A.
Miller, Michael E.

Miller, Steven J.
Mitchell, James B.
Munro, Deveaux C.
Moore, Owen A.
Nichols, Beverly F.
Nix, Gary Richard

Paoli, Michael E.
Patten, Jimmy T.
Rawls, Florence O.
Rhodes, Iris A.
Rice, Rainey M.
Rogers, Sharlene

Rollin, Mary K.
Rose, James M.
Simmons, Kathryn G.
Smith, Bobby J.
Smith, Nita G.
Sullivan, Donna L.

Thornton, Mary L.
Tisdell, Billie S.
Tyrone, Larry V.
Walker, Jonathan M.
Webb, Richard M.
Whitaker, Clairena

Williams, Janella L.
Wilmer, Marlony N.
Wise, Marsha H.
Wolf, Rockey D.
Yarrow, Grey K.

SOPHS

Beard, L. Daniel
Brown, Andrea R.
Burguet, Julia M.
Carroll, Joyce L.

Clark, Donna R.
Cpoeland, John J.
Cueras, Pamela J.
CuLumber, Robert L.
Cumbest, Don J.
Cutrer Jo E.

Dupree, Diane
Gulbro, Chip
Hickey, Daniel J.
Hinton, Gary A.
Horton, Gwendolyn L.
James, Robert J.

Johnson, Danny L.
Johnson, Karen A.
Knight, Steven H.
Leonard, Joanna C.
Lovins, Garry H.
McKinnon, Susan M.

McKissick, John M.
Meeks, Frank O.
Rawls, Sara A.
Shelton, Norma L.
Taylor, Ranmond K.
Twiner, Karl E.

Virustico, Deborah S.
Wright, Michael P.
Araica, Esmelda
Barnett, H. Bardwell

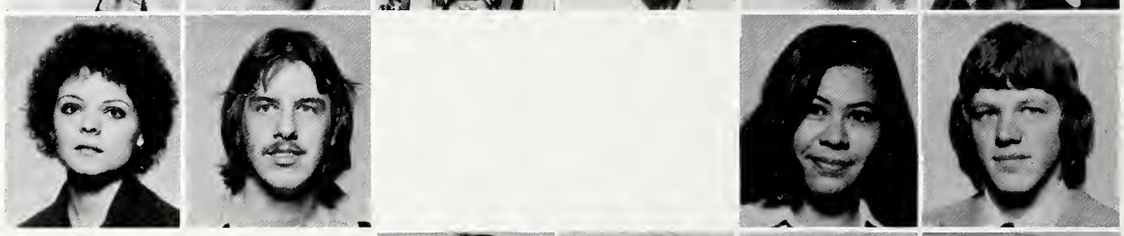

FROSH

Beck, Benetta C.
Bell, Elenor J.
Bell, Richard E.
Berry, Parla J.

Boleware, Michael R.
Bookout, Van S., Jr.
Box, Mary
Brantley, Lezley M.
Brewer, Benny B.
Burney, Cheryl E.

Burt, J. Vonneice
Bush, Linda
Butler, Judy
Campbell, Frances L.
Carter, James T., Jr.
Clark, Debra D.

Colina, Jose G.
Collins, Tammy M.
Cooper, Malcolm L.
Cutchin, Leslie D.
Dalton, Melinda J.
Davis, Louis A.

Dresback, Kelly D.
DuBose, Victor A.
Dyess, Ricky N.
Eaves, Terence D.
Elchos, Martin M.
Fillingame, Sharon G.

Gavin, Lessie M.
Gaylor, Cathy L.
Gillette, Dorothy B.
Grimsley, Melissa A.
Hammond, Rebecca L.
Harris, Brenda M.

Henderson, Valerie F.
Hickel, Hohn J.
Hinton, Deborah
Imes, Georg S.
Jackson, Earnest K.
Jackson, Robert L.

Jones, Anne C.
Keith, Sandra R.
Lane, Billy P.
Larkin, Megan F.
Lemina, Arlene
Lindsey, John H., Jr.

Long, Donna F.
Lowery, Bill M.
Malchow, Dave H.
Marks, Cynthia E.
McLean, Pauline E.
Meeks, Joe

Moran, Perry W.
Nazary, Michael K.
Oberholzer, Karl D.
Patete, Guy H.
Picarich, David C.
Polovich, Jerry E.

Rasp, Mary
Revette, Linda K.
Robins, Elaine
Rutland, Nancy L.
Saxon, Jennifer J.
Shell, Ronnie L.

Shepard, Jim
Spicer, Sandra D.
Thornton, Melinda K.
Toney, Bonita J.
Weary, Dorothy M.
Williamson, Susan A.

INDEX

ACTIVITIES....17
ADMINISTRATION....113
AFRO AMERICAN SOCIETY....216
ALPHA EPSILON ALPHA....217
ALPHA LAMBDA DELTA....218
ALPHA PHI OMEGA....219
ART CLUB....220
AMERICAN CHEMICAL SOCIETY....222
ANGEL FLIGHT....240
ASSOCIATED GENERAL CONTRACTORS....241
ASSOCIATED STUDENT BODY....263
BASEBALL....102
BASKETBALL....94
BEAUTIES....74
BOTTOM AND COMPANY....32
BUSINESS STUDENT ADVISORY COUNCIL....221
CHEERLEADERS....90
COLLEGE OF BUSINESS ADMINISTRATION....130
COLLEGE OF EDUCATION AND PSYCHOLOGY....134
COLLEGE OF FINE ARTS....138
COLLEGE OF LIBERAL ARTS....142
COLLEGE OF SCIENCE AND TECHNOLOGY....146
COLLEGIATE CIVITANS....248
COMMONS....23
CONCERT BAND....253
CWENS....220
DEL SUR....234
DELTA SIGMA PI....243
DELTA SIGMA THETA....171
DEPT. OF MILITARY SCIENCE....232
DIXIE DARLINGS....259
DORMITORIES....50
ELECTIONS....26
FEATURES....48
FITS....229
FOOD AND NUTRITION CLUB....247
FOOD AND SERVICE EXECUTIVE ASSOCIATION....228
FOOTBALL....82
HELPING HANDS SOCIETY....245
HOMECOMING....92
HOME ECONOMICS CLUB....242
IFC....171
INTRAMURALS....108
JAZZ LAB....21
255
JERRY JEFF WALKER....20
KAPPA KAPPA PSI....226
KAPPA MU EPSILON....251
KAPPA OMICRON PHI....247
KOINONIA CLUB....249
LOCKLEY, TIM....72
LUCAS, AUBREY....114
MAGEE, MOLLIE....18
M CLUB....224
NEWMAN CLUB....241
NO, NO NANETTE!....19
OMICRON DELTA KAPPA....261
PANHELLENIC....170
PEN & SWORD....226
PERSHING RIFLES....235
PHI ALPHA THETA....260
PHI CHI THETA....227
PHI DELTA RHO....223
PHI MU ALPHA....224
PHI MU EPSILON....261
PHI THETA KAPPA....244
PHOTO SERVICE....257
POM-POM GIRLS....225
PRIDE....258
RANGERS....234
RESIDENT ASSISTANTS....246
SCHOOL OF HEALTH, PHYSICAL EDUCATION AND RECREATION....150
SCHOOL OF HOME ECONOMICS....152
SCHOOL OF NURSING....154
SCHOOL OF SOCIAL WORK....156
SNASM....244
SONGFEST....172
SOUTHERN EXPOSURE....30
SPEECH AND HEARING CLUB....250
SPINNERS....34
SPORTS....80
STUDENT EDUCATION ASSOCIATION....245
STUDENT PRINTZ....260
STUDENT RELIGIOUS FEDERATION....225
SYMPHONIC BAND....252
TAMING OF THE SHREW....28
TAU BETA SIGMA....223
UAC....230
UNION GAMEROOM....24
UNIVERSITY SINGERS....256
WESLEY FOUNDATION....251
WEST SIDE STORY....19
WHO'S WHO....158
YEARBOOK STAFF....262

PHOTO CREDITS

Rick Golladay—8, 42, 45, 46, 59, 60, 63, 138, 139, 140, 141, 150, 153.

John Jacobs—5, 14, 17, 25, 32, 33, 34, 35, 52, 54, 55, 66, 68, 69, 108, 109, 110, 111, 112, 136, 137, 138, 139, 231.

Kenny Jones—40, 41, 42, 43, 44, 45, 46, 47, 55, 56, 57, 58, 60, 65, 130, 131, 132, 133.

Steve Magee—54, 55, 56, 66.

Ginger Melvin—9, 11, 12, 50, 51, 52, 54, 66.

Gerald Noblin—3, 4, 13, 15, 22, 23, 26, 38, 39, 51, 58, 60, 62, 63, 65, 70, 71, 146, 147, 148, 149.

Printz—19.

John Solomon—10, 11, 55 108.

Ye Olde Editor—5, 68, 71, 142, 143, 144, 145, 154, 155.

All other pictures were taken by the USM Photo Service.

SPECIAL THANKS TO

The people at Paragon Press for their technical assistance.

Billy Benson and Belle Graham, also of Paragon, for going out of their way so many times to help us out.

The lovely ladies of 218, Beverly and Amanda, for their last minute help on all deadlines and their daily smiles, without which the days would never have ended.

The entire staff, for putting up with my foibles.

And last, but not least, to me, because I edited the damn thing.

Michael S. Witherspoon

DEDICATION

THIS BOOK IS RESPECTFULLY DEDICATED TO WARREN K. DUNN. I KNOW DEDICATIONS WENT OUT OF FASHION A LONG TIME AGO, BUT HE'S EARNED IT.